

VCU128 Evaluation Board

HW-U1-VCU128

DISCLAIMER:

XILINX IS DISCLOSING THIS USER GUIDE, MANUAL, RELEASE NOTE, SCHEMATIC, AND/OR SPECIFICATION (THE "DOCUMENTATION") TO YOU SOLELY FOR USE IN THE DEVELOPMENT OF DESIGNS TO OPERATE WITH XILINX HARDWARE DEVICES. YOU MAY NOT REPRODUCE, DISTRIBUTE, REPUBLISH, DOWNLOAD, DISPLAY, POST, OR TRANSMIT THE DOCUMENTATION IN ANY FORM OR BY ANY MEANS INCLUDING, BUT NOT LIMITED TO, ELECTRONIC, MECHANICAL, PHOTOCOPYING, RECORDING, OR OTHERWISE, WITHOUT THE PRIOR WRITTEN CONSENT OF XILINX. XILINX EXPRESSLY DISCLAIMS ANY LIABILITY ARISING OUT OF YOUR USE OF THE DOCUMENTATION. XILINX RESERVES THE RIGHT, AT ITS SOLE DISCRETION, TO CHANGE THE DOCUMENTATION WITHOUT NOTICE AT ANY TIME. XILINX ASSUMES NO OBLIGATION TO CORRECT ANY ERRORS CONTAINED IN THE DOCUMENTATION, OR TO ADVISE YOU OF ANY CORRECTIONS OR UPDATES. XILINX EXPRESSLY DISCLAIMS ANY LIABILITY IN CONNECTION WITH TECHNICAL SUPPORT OR ASSISTANCE THAT MAY BE PROVIDED TO YOU IN CONNECTION WITH THE DOCUMENTATION.

THE DOCUMENTATION IS DISCLOSED TO YOU "AS-IS" WITH NO WARRANTY OF ANY KIND. XILINX MAKES NO OTHER WARRANTIES, WHETHER EXPRESS, IMPLIED, OR STATUTORY, REGARDING THE DOCUMENTATION, INCLUDING ANY WARRANTIES OF MERCHANTABILITY, FITNESS FOR A PARTICULAR PURPOSE, OR NONINFRINGEMENT OF THIRD-PARTY RIGHTS. IN NO EVENT WILL XILINX BE LIABLE FOR ANY CONSEQUENTIAL, INDIRECT, EXEMPLARY, SPECIAL, OR INCIDENTAL DAMAGES, INCLUDING ANY LOSS OF DATA OR LOST PROFITS, ARISING FROM YOUR USE OF

THE XILINX HARDWARE, FPGA AND CPLD DEVICES REFERRED TO HEREIN ("PRODUCTS") ARE SUBJECT TO THE TERMS AND CONDITIONS OF THE XILINX LIMITED WARRANTY WHICH CAN BE VIEWED AT <http://www.xilinx.com/warranty.htm>. THIS LIMITED WARRANTY DOES NOT EXTEND TO ANY USE OF PRODUCTS IN AN APPLICATION OR ENVIRONMENT THAT IS NOT WITHIN THE SPECIFICATIONS STATED ON THE XILINX DATA SHEET.

ALL SPECIFICATIONS ARE SUBJECT TO CHANGE WITHOUT NOTICE.

PRODUCTS ARE NOT DESIGNED OR INTENDED TO BE FAIL-SAFE, OR FOR USE IN ANY APPLICATION REQUIRING FAIL-SAFE PERFORMANCE, SUCH AS LIFE-SUPPORT OR SAFETY DEVICES OR SYSTEMS, OR ANY OTHER APPLICATION THAT INVOKES THE POTENTIAL RISKS OF DEATH, PERSONAL INJURY OR PROPERTY OR ENVIRONMENTAL DAMAGE

("CRITICAL APPLICATIONS"). USE OF PRODUCTS IN CRITICAL APPLICATIONS IS AT THE SOLE RISK OF CUSTOMER, SUBJECT TO APPLICABLE LAWS AND REGULATIONS. ALL SPECIFICATIONS ARE SUBJECT TO CHANGE WITHOUT NOTICE.

		PCB P/N : 1281016	
2100 All Programmable Drive San Jose, CA 95124		ASSY P/N : 0432120	
		TEST P/N : TSS0201	
Title: HW-U1-VCU128			
001 Title Page			Ver 1.0
Size B	Date Modified: Wednesday, October 10, 2018	Document Number: 0381852	Rev 01
Engineer: RO		Sheet 1 of 69	

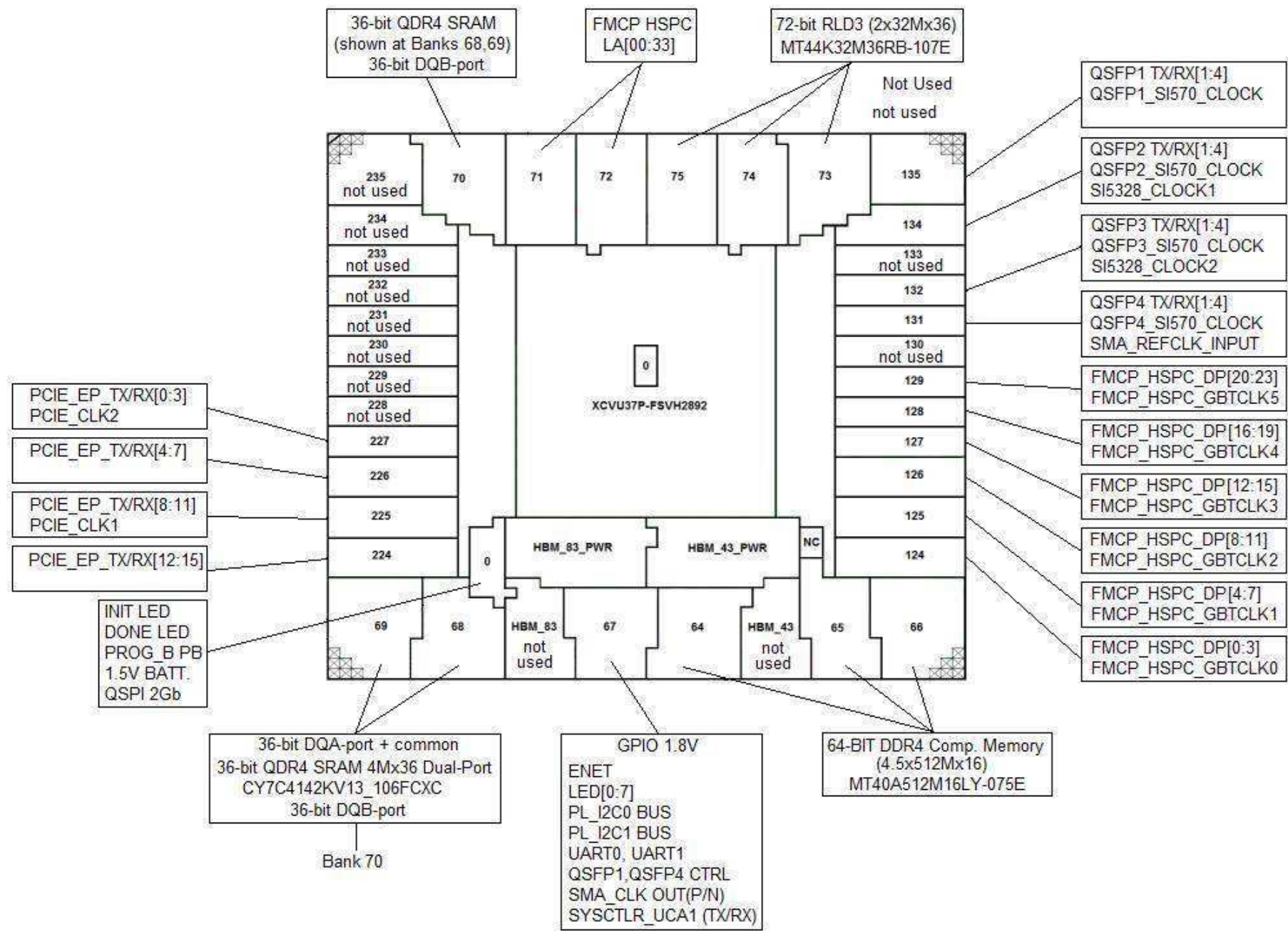

		PCB P/N : 1281016 ASSY P/N : 0432120 TEST P/N : TSS0201	
Title: HW-U1-VCU128 002 Block Diagram		Ver 1.0	
Size B	Date Modified: Wednesday, October 10, 2018	Document Number: 0381852	Rev 01
Engineer: RO		Sheet 2 of 69	

POR_OVERRIDE select

Default: 2-3

PCIe Test Header

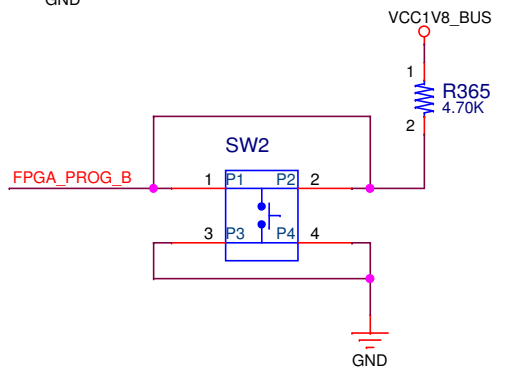
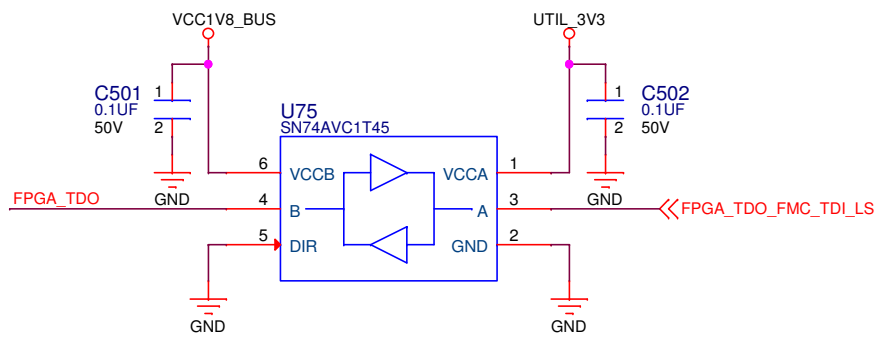
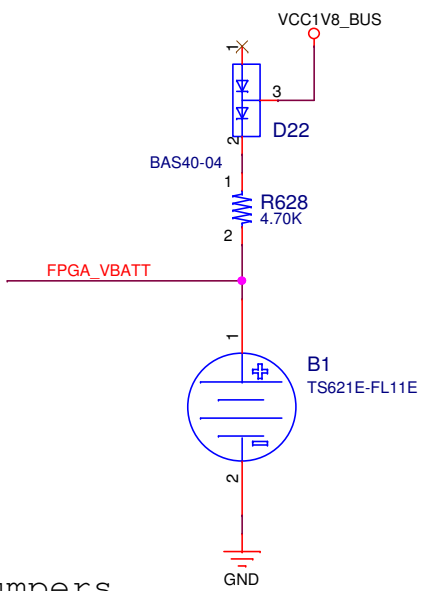
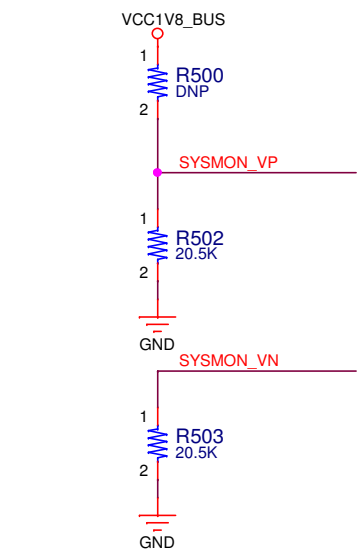
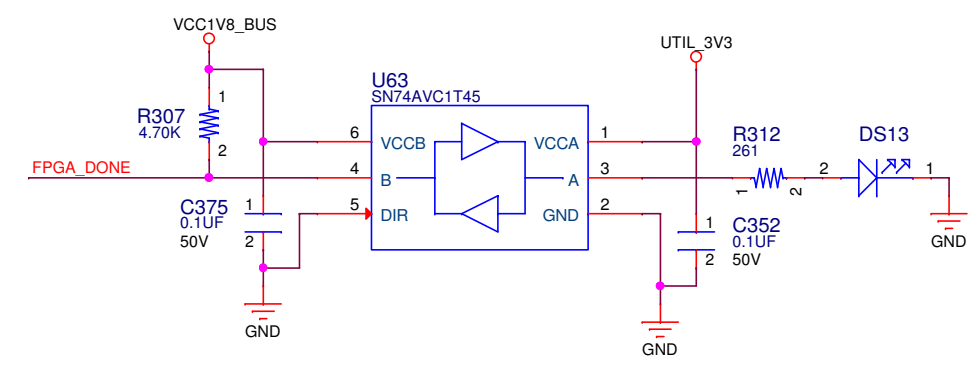
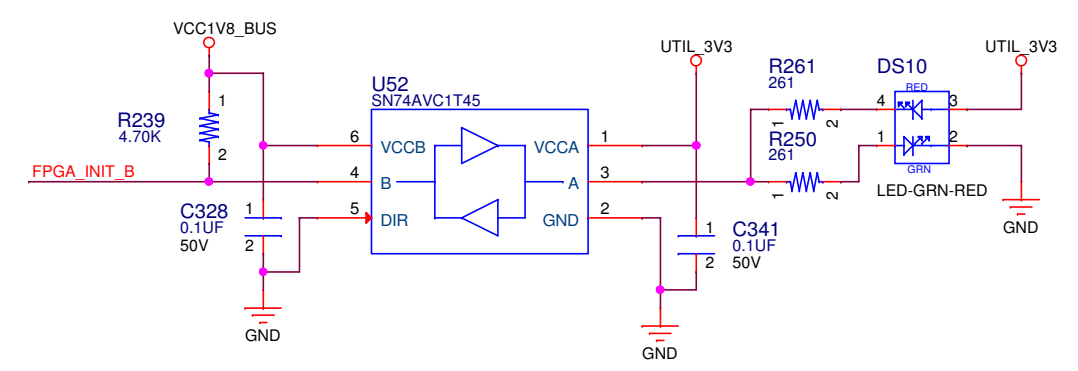
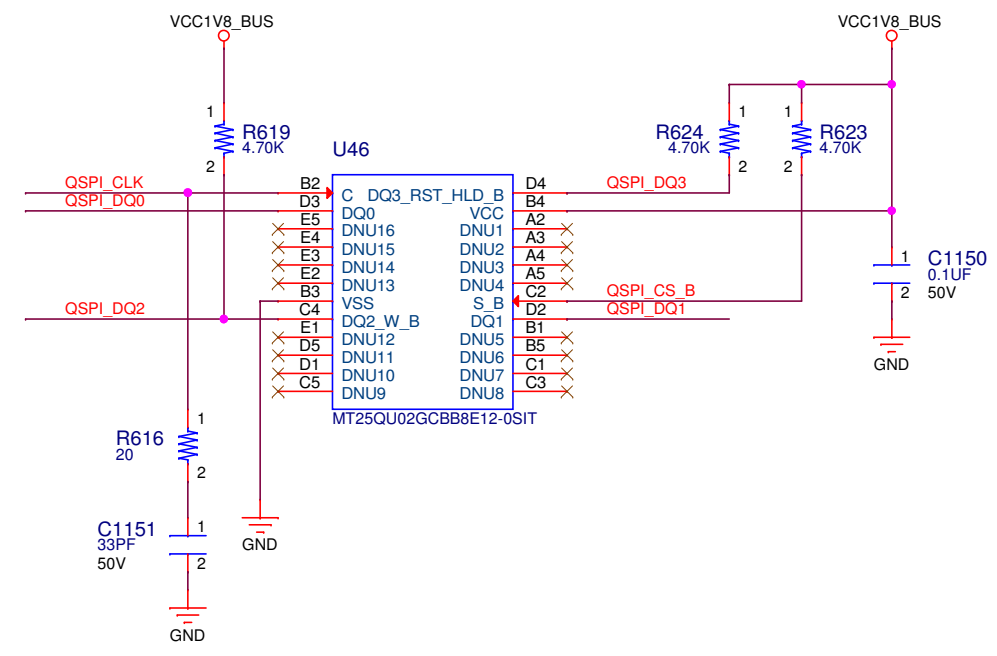
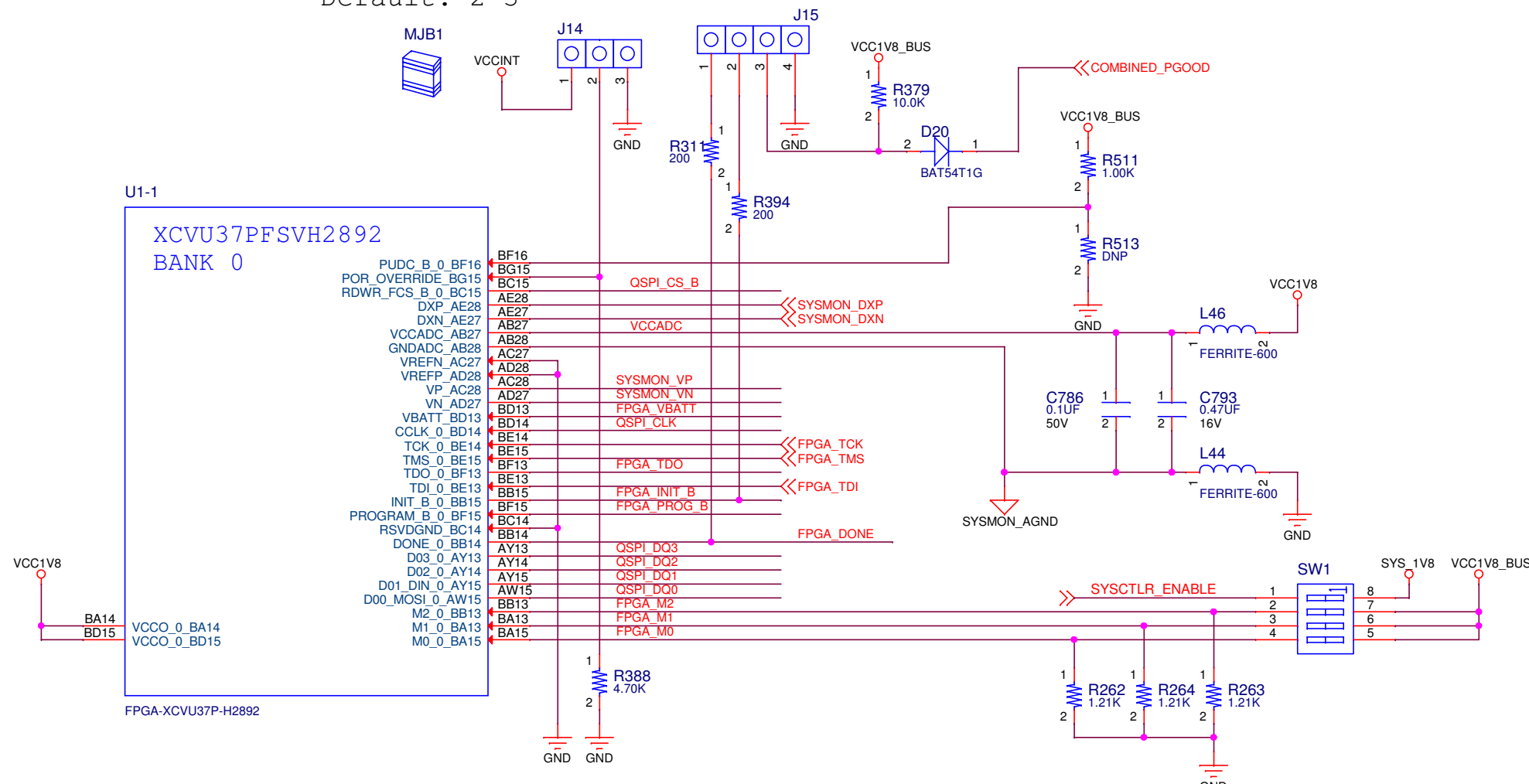

SYSMON I2C Address jumpers

		PCB P/N : 1281016	
2100 All Programmable Drive		ASSY P/N : 0432120	
San Jose, CA 95124		TEST P/N : TSS0201	
Title: HW-U1-VCU128			
003 FPGA Bank 0			
Size B	Date Modified: Wednesday, October 10, 2018	Document Number: 0381852	Ver 1.0
Engineer: RO	Sheet 3 of 69		Rev 01

U1-27

XCVU37PFSVH2892
BANK 64

IO_T3U_N12_64_BK29
IO_L24N_T3U_N11_64_BJ31
IO_L24P_T3U_N10_64_BH31
IO_L23N_T3U_N9_64_BF33
IO_L23P_T3U_N8_64_BF32
IO_L22N_T3U_N7_DBC_AD0N_64_BK30
IO_L22P_T3U_N6_DBC_AD0P_64_BJ29
IO_L21N_T3L_N5_AD8N_64_BG32
IO_L21P_T3L_N4_AD8P_64_BF31
IO_L20N_T3L_N3_AD1N_64_BH30
IO_L20P_T3L_N2_AD1P_64_BH29
IO_L19N_T3L_N1_DBC_AD9N_64_BG30
IO_L19P_T3L_N0_DBC_AD9P_64_BG29
IO_T2U_N12_64_BG33
IO_L18N_T2U_N11_AD2N_64_BH35
IO_L18P_T2U_N10_AD2P_64_BH34
IO_L17N_T2U_N9_AD10N_64_BF36
IO_L17P_T2U_N8_AD10P_64_BF35
IO_L16N_T2U_N7_QBC_AD3N_64_BK35
IO_L16P_T2U_N6_QBC_AD3P_64_BK34
IO_L15N_T2L_N5_AD11N_64_BG35
IO_L15P_T2L_N4_AD11P_64_BG34
IO_L14N_T2L_N3_GC_64_BJ34
IO_L14P_T2L_N2_GC_64_BJ33
IO_L13N_T2L_N1_GC_QBC_64_BJ32
IO_L13P_T2L_N0_GC_QBC_64_BH32
IO_T1U_N12_64_BP33
IO_L12N_T1U_N11_GC_64_BL33
IO_L12P_T1U_N10_GC_64_BK33
IO_L11N_T1U_N9_GC_64_BL31
IO_L11P_T1U_N8_GC_64_BK31
IO_L10N_T1U_N7_QBC_AD4N_64_BM35
IO_L10P_T1U_N6_QBC_AD4P_64_BL35
IO_L9N_T1L_N5_AD12N_64_BM33
IO_L9P_T1L_N4_AD12P_64_BL32
IO_L8N_T1L_N3_AD5N_64_BP34
IO_L8P_T1L_N2_AD5P_64_BN34
IO_L7N_T1L_N1_QBC_AD13N_64_BN35
IO_L7P_T1L_N0_QBC_AD13P_64_BM34
IO_T0U_N12_VRP_64_BM32
IO_L6N_T0U_N11_AD6N_64_BP32
IO_L6P_T0U_N10_AD6P_64_BN32
IO_L5N_T0U_N9_AD14N_64_BM30
IO_L5P_T0U_N8_AD14P_64_BL30
IO_L4N_T0U_N7_DBC_AD7N_64_BN30
IO_L4P_T0U_N6_DBC_AD7P_64_BN29
IO_L3N_T0L_N5_AD15N_64_BP31
IO_L3P_T0L_N4_AD15P_64_BN31
IO_L2N_T0L_N3_64_BP29
IO_L2P_T0L_N2_64_BP28
IO_L1N_T0L_N1_DBC_64_BM29
IO_L1P_T0L_N0_DBC_64_BM28
VREF_64_BF30

BK29
BJ31
BH31
BF33
BF32
BK30
BJ29
BG32
BF31
BH30
BH29
BG30
BG29
BG33
BH35
BH34
BF36
BF35
BK35
BK34
BG35
BG34
BJ34
BJ33
BJ32
BH32
BP33
BL33
BK33
BL31
BK31
BM35
BL35
BM33
BL32
BP34
BN34
BN35
BM34
BM32
BP32
BN32
BM30
BL30
BN30
BN29
BP31
BN31
BP29
BP28
BM29
BM28
BF30

PL_DDR4_DQ58
PL_DDR4_DQ60
PL_DDR4_DQ63
PL_DDR4_DQ61
PL_DDR4_DQS7_C
PL_DDR4_DQS7_T
PL_DDR4_DQ59
PL_DDR4_DQ56
PL_DDR4_DQ57
PL_DDR4_DQ62
PL_DDR4_DM7_B
PL_DDR4_DQ51
PL_DDR4_DQ50
PL_DDR4_DQ55
PL_DDR4_DQ53
PL_DDR4_DQS6_C
PL_DDR4_DQS6_T
PL_DDR4_DQ49
PL_DDR4_DQ54
PL_DDR4_DQ48
PL_DDR4_DQ52
PL_DDR4_DM6_B
PL_DDR4_DQ45
PL_DDR4_DQ43
PL_DDR4_DQ44
PL_DDR4_DQ47
PL_DDR4_DQS5_C
PL_DDR4_DQS5_T
PL_DDR4_DQ46
PL_DDR4_DQ40
PL_DDR4_DQ41
PL_DDR4_DQ42
PL_DDR4_DM5_B
PL_DDR4_DQ32
PL_DDR4_DQ36
PL_DDR4_DQ37
PL_DDR4_DQ39
PL_DDR4_DQS4_C
PL_DDR4_DQS4_T
PL_DDR4_DQ34
PL_DDR4_DQ38
PL_DDR4_DQ33
PL_DDR4_DQ35
CPU_RESET
PL_DDR4_DM4_B

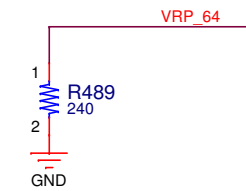
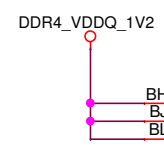

U1-28

XCVU37PFSVH2892
BANK 65

IO_T3U_N12_PERSTN0_65_BF41
IO_L24N_T3U_N11_DOUT_CSO_B_65_BE44
IO_L24P_T3U_N10_EMCCCLK_65_BE43
IO_L23N_T3U_N9_PERSTN1_I2C_SDA_65_BD42
IO_L23P_T3U_N8_I2C_SCLK_65_BC42
IO_L22N_T3U_N7_DBC_AD0N_D05_65_BE46
IO_L22P_T3U_N6_DBC_AD0P_D04_65_BE45
IO_L21N_T3L_N5_AD8N_D07_65_BF43
IO_L21P_T3L_N4_AD8P_D06_65_BF42
IO_L20N_T3L_N3_AD1N_D09_65_BF46
IO_L20P_T3L_N2_AD1P_D08_65_BF45
IO_L19N_T3L_N1_DBC_AD9N_D11_65_BE41
IO_L19P_T3L_N0_DBC_AD9P_D10_65_BD41
IO_T2U_N12_CSI_ADV_B_65_BH41
IO_L18N_T2U_N11_AD2N_D13_65_BG45
IO_L18P_T2U_N10_AD2P_D12_65_BG44
IO_L17N_T2U_N9_AD10N_D15_65_BG43
IO_L17P_T2U_N8_AD10P_D14_65_BG42
IO_L16N_T2U_N7_QBC_AD3N_A01_D17_65_BJ46
IO_L16P_T2U_N6_QBC_AD3P_A00_D16_65_BH46
IO_L15N_T2L_N5_AD11N_A03_D19_65_BK41
IO_L15P_T2L_N4_AD11P_A02_D18_65_BJ41
IO_L14N_T2L_N3_GC_A05_D21_65_BH45
IO_L14P_T2L_N2_GC_A04_D20_65_BH44
IO_L13N_T2L_N1_GC_QBC_A07_D23_65_BJ42
IO_L13P_T2L_N0_GC_QBC_A06_D22_65_BH42
IO_T1U_N12_SMBALERT_65_BM42
IO_L12N_T1U_N11_GC_A09_D25_65_BJ44
IO_L12P_T1U_N10_GC_A08_D24_65_BJ43
IO_L11N_T1U_N9_GC_A11_D27_65_BK44
IO_L11P_T1U_N8_GC_A10_D26_65_BK43
IO_L10N_T1U_N7_QBC_AD4N_A13_D29_65_BK46
IO_L10P_T1U_N6_QBC_AD4P_A12_D28_65_BK45
IO_L9N_T1L_N5_AD12N_A15_D31_65_BL43
IO_L9P_T1L_N4_AD12P_A14_D30_65_BL42
IO_L8N_T1L_N3_AD5N_A17_65_BL46
IO_L8P_T1L_N2_AD5P_A16_65_BL45
IO_L7N_T1L_N1_QBC_AD13N_A19_65_BM47
IO_L7P_T1L_N0_QBC_AD13P_A18_65_BL47
IO_T0U_N12_VRP_A28_65_BM43
IO_L6N_T0U_N11_AD6N_A21_65_BN45
IO_L6P_T0U_N10_AD6P_A20_65_BM45
IO_L5N_T0U_N9_AD14N_A23_65_BN44
IO_L5P_T0U_N8_AD14P_A22_65_BM44
IO_L4N_T0U_N7_DBC_AD7N_A25_65_BP46
IO_L4P_T0U_N6_DBC_AD7P_A24_65_BN46
IO_L3N_T0L_N5_AD15N_A27_65_BP44
IO_L3P_T0L_N4_AD15P_A26_65_BP43
IO_L2N_T0L_N3_FWE_FCS2_B_65_BP47
IO_L2P_T0L_N2_FOE_B_65_BP47
IO_L1N_T0L_N1_DBC_RS1_65_BP42
IO_L1P_T0L_N0_DBC_RS0_65_BN42
VREF_65_BC41

BF41
BE44
BE43
BD42
BC42
BE46
BE45
BF43
BF42
BF46
BF45
BE41
BD41
BH41
BG45
BG44
BG43
BG42
BJ46
BH46
BK41
BJ41
BH45
BH44
BJ42
BH42
BM42
BJ44
BJ43
BK44
BK43
BK46
BK45
BL43
BL42
BL46
BL45
BM47
BL47
BM43
BN45
BM45
BN44
BM44
BP46
BN46
BP44
BP43
BN47
BP42
BN42
BC41

PL_DDR4_DQ30
PL_DDR4_DQ24
PL_DDR4_DQ28
PL_DDR4_DQ26
PL_DDR4_DQS3_C
PL_DDR4_DQS3_T
PL_DDR4_DQ27
PL_DDR4_DQ25
PL_DDR4_DQ31
PL_DDR4_DQ29
SYSMON_SDA_LS
PL_DDR4_DM3_B
PL_DDR4_DQ21
PL_DDR4_DQ17
PL_DDR4_DQ22
PL_DDR4_DQ18
PL_DDR4_DQS2_C
PL_DDR4_DQS2_T
PL_DDR4_DQ16
PL_DDR4_DQ23
PL_DDR4_DQ20
PL_DDR4_DQ19
PL_DDR4_DM2_B
PL_DDR4_DQ13
PL_DDR4_DQ15
PL_DDR4_DQ9
PL_DDR4_DQ11
PL_DDR4_DQS1_C
PL_DDR4_DQS1_T
PL_DDR4_DQ12
PL_DDR4_DQ14
PL_DDR4_DQ10
PL_DDR4_DQ8
PL_DDR4_DM1_B
PL_DDR4_DQ3
PL_DDR4_DQ0
PL_DDR4_DQ5
PL_DDR4_DQ4
PL_DDR4_DQS0_C
PL_DDR4_DQS0_T
PL_DDR4_DQ1
PL_DDR4_DQ7
PL_DDR4_DQ2
PL_DDR4_DQ6
SYSMON_SCL_LS
PL_DDR4_DM0_B

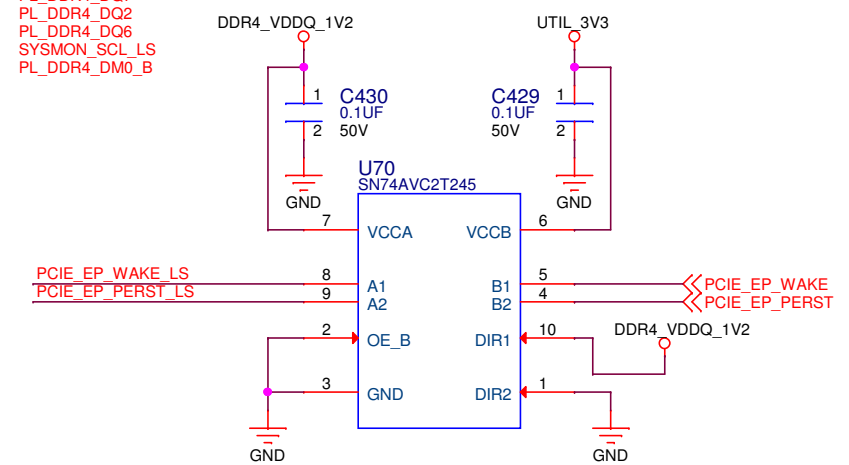
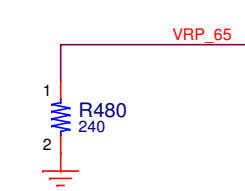
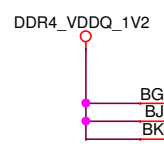

		PCB P/N : 1281016 ASSY P/N : 0432120 TEST P/N : TSS0201	
Title: HW-U1-VCU128 004 FPGA Bank 64 65			
Size	Date Modified:	Document Number:	Ver
B	Wednesday, October 10, 2018	0381852	1.0
Engineer: RO		Sheet 4 of 69	

U1-29

XCVU37PFSVH2892
BANK 66

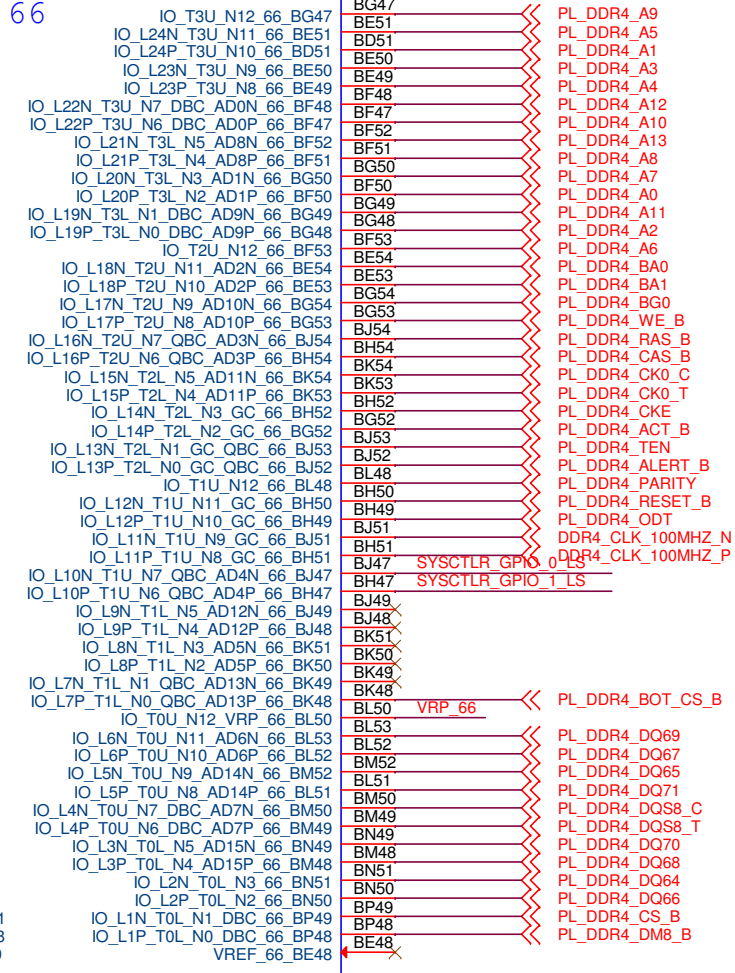

FPGA-XCVU37P-H2892

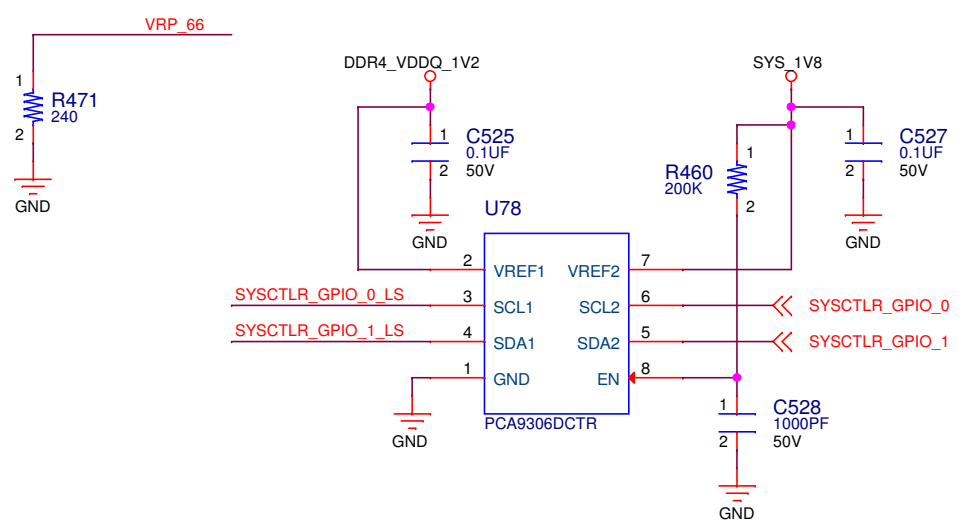

U1-30

XCVU37PFSVH2892
BANK 67

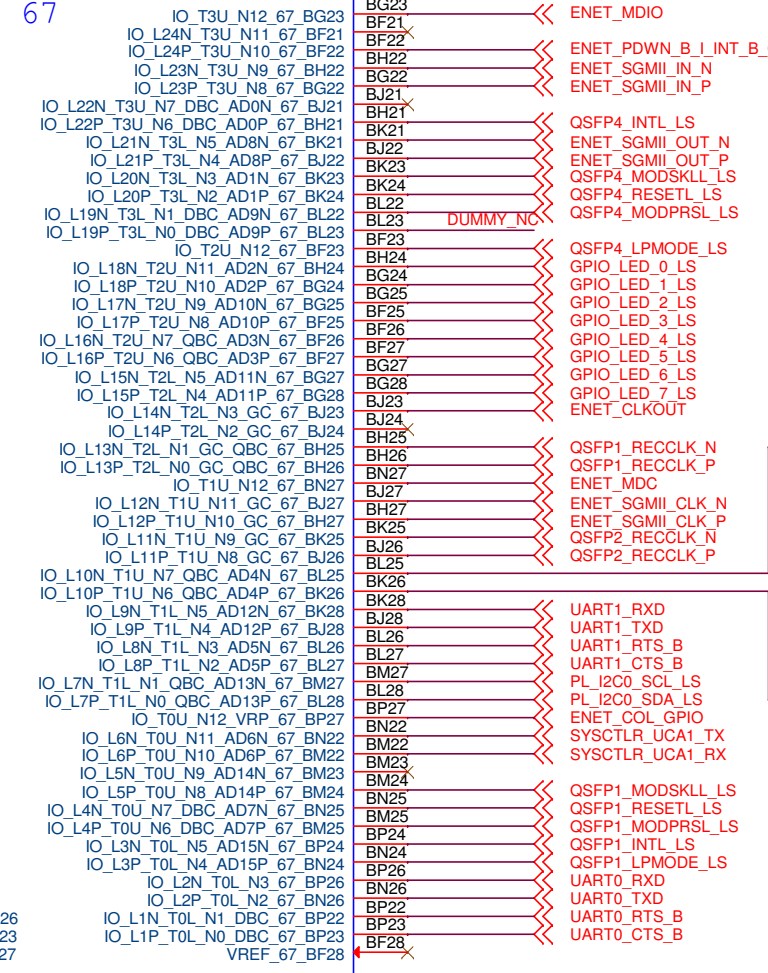

FPGA-XCVU37P-H2892

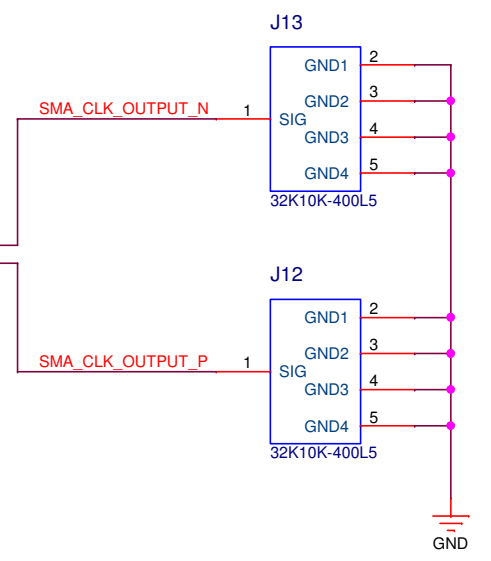
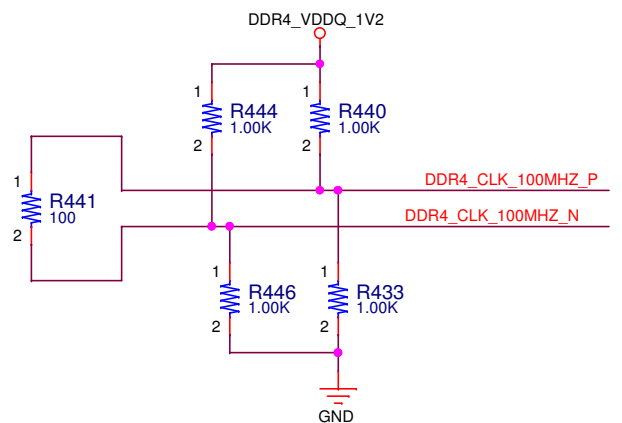

		PCB P/N : 1281016 ASSY P/N : 0432120 TEST P/N : TSS0201	
Title: HW-U1-VCU128 005 FPGA Bank 66 67			
Size B	Date Modified: Wednesday, October 10, 2018	Document Number: 0381852	Ver 1.0 Rev 01
Engineer: RO		Sheet 5 of 69	

U1-31

XCVU37PFSVH2892
BANK 68

IO_T3U_N12_68_BH11
IO_L24N_T3U_N11_68_BE9
IO_L24P_T3U_N10_68_BE10
IO_L23N_T3U_N9_68_BF10
IO_L23P_T3U_N8_68_BE11
IO_L22N_T3U_N7_DBC_AD0N_68_BF11
IO_L22P_T3U_N6_DBC_AD0P_68_BF12
IO_L21N_T3L_N5_AD8N_68_BG9
IO_L21P_T3L_N4_AD8P_68_BG10
IO_L20N_T3L_N3_AD1N_68_BG12
IO_L20P_T3L_N2_AD1P_68_BG13
IO_L19N_T3L_N1_DBC_AD9N_68_BH9
IO_L19P_T3L_N0_DBC_AD9P_68_BH10
IO_T2U_N12_68_BH12
IO_L18N_T2U_N11_AD2N_68_BH14
IO_L18P_T2U_N10_AD2P_68_BH15
IO_L17N_T2U_N9_AD10N_68_BJ12
IO_L17P_T2U_N8_AD10P_68_BJ13
IO_L16N_T2U_N7_QBC_AD3N_68_BK13
IO_L16P_T2U_N6_QBC_AD3P_68_BJ14
IO_L15N_T2L_N5_AD11N_68_BK14
IO_L15P_T2L_N4_AD11P_68_BK15
IO_L14N_T2L_N3_GC_68_BL12
IO_L14P_T2L_N2_GC_68_BL13
IO_L13N_T2L_N1_GC_QBC_68_BK11
IO_L13P_T2L_N0_GC_QBC_68_BJ11
IO_T1U_N12_68_BL11
IO_L12N_T1U_N11_GC_68_BK9
IO_L12P_T1U_N10_GC_68_BJ9
IO_L11N_T1U_N9_GC_68_BL10
IO_L11P_T1U_N8_GC_68_BK10
IO_L10N_T1U_N7_QBC_AD4N_68_BM8
IO_L10P_T1U_N6_QBC_AD4P_68_BL8
IO_L9N_T1L_N5_AD12N_68_BN9
IO_L9P_T1L_N4_AD12P_68_BM9
IO_L8N_T1L_N3_AD5N_68_BN10
IO_L8P_T1L_N2_AD5P_68_BM10
IO_L7N_T1L_N1_QBC_AD13N_68_BP8
IO_L7P_T1L_N0_QBC_AD13P_68_BP9
IO_T0U_N12_VRP_68_BN11
IO_L6N_T0U_N11_AD6N_68_BM15
IO_L6P_T0U_N10_AD6P_68_BL15
IO_L5N_T0U_N9_AD14N_68_BM13
IO_L5P_T0U_N8_AD14P_68_BM14
IO_L4N_T0U_N7_DBC_AD7N_68_BN14
IO_L4P_T0U_N6_DBC_AD7P_68_BN15
IO_L3N_T0L_N5_AD15N_68_BN12
IO_L3P_T0L_N4_AD15P_68_BM12
IO_L2N_T0L_N3_68_BP13
IO_L2P_T0L_N2_68_BP14
IO_L1N_T0L_N1_DBC_68_BP11
IO_L1P_T0L_N0_DBC_68_BP12
VREF_68_BG14

BH11 PMBUS_ALERT_B_LS
BE9 QDR4_DQA27
BE10 QDR4_DQA28
BF10 QDR4_DQA31
BE11 QDR4_DQA30
BF11 SI5328_INT_ALM_LS
BF12 QDR4_DQA35
BG9 QDR4_DQA33
BG10 QDR4_DQA34
BG12 QDR4_DQA32
BG13 QDR4_DQA29
BH9 QDR4_DKA1_N
BH10 QDR4_DKA1_P
BH12
BH14 QDR4_DQA23
BH15 QDR4_DQA24
BJ12 QDR4_DQA20
BJ13 QDR4_DQA26
BK13 QDR4_QVDA1
BJ14 QDR4_DQA25
BK14 QDR4_DQA19
BK15 QDR4_DQA21
BL12 QDR4_DQA18
BL13 QDR4_DQA17
BK11 QDR4_QKA1_N
BJ11 QDR4_QKA1_P
BL11
BK9
BJ9 QDR4_DQA10
BL10 QDR4_DQA17
BK10 QDR4_DQA11
BM8 QDR4_DQA12
BL8 QDR4_QVDA0
BN9 QDR4_DQA13
BM9 QDR4_DQA16
BN10 QDR4_DQA9
BM10 QDR4_DQA14
BP8 QDR4_DQA15
BP9 QDR4_QKA0_N
BN11 VRP_68 QDR4_QKA0_P
BM15 QDR4_DQA4
BL15 QDR4_DQA8
BM13 QDR4_DQA1
BM14 QDR4_DQA0
BN14 SI5328_RST_B_LS
BN15 QDR4_DQA2
BN12 QDR4_DQA3
BM12 QDR4_DQA7
BP13 QDR4_DQA5
BP14 QDR4_DQA6
BP11 QDR4_DKA0_N
BP12 QDR4_DKA0_P
BG14

QDR4_VDDQ_1V2
BH13
BJ10
BL14
VCCO_68_BH13
VCCO_68_BJ10
VCCO_68_BL14

FPGA-XCVU37P-H2892

U1-32

XCVU37PFSVH2892
BANK 69

IO_T3U_N12_69_BF5
IO_L24N_T3U_N11_69_BF1
IO_L24P_T3U_N10_69_BE1
IO_L23N_T3U_N9_69_BE3
IO_L23P_T3U_N8_69_BE4
IO_L22N_T3U_N7_DBC_AD0N_69_BE5
IO_L22P_T3U_N6_DBC_AD0P_69_BE6
IO_L21N_T3L_N5_AD8N_69_BF2
IO_L21P_T3L_N4_AD8P_69_BF3
IO_L20N_T3L_N3_AD1N_69_BG2
IO_L20P_T3L_N2_AD1P_69_BG3
IO_L19N_T3L_N1_DBC_AD9N_69_BG4
IO_L19P_T3L_N0_DBC_AD9P_69_BG5
IO_T2U_N12_69_BF6
IO_L18N_T2U_N11_AD2N_69_BF7
IO_L18P_T2U_N10_AD2P_69_BF8
IO_L17N_T2U_N9_AD10N_69_BG7
IO_L17P_T2U_N8_AD10P_69_BG8
IO_L16N_T2U_N7_QBC_AD3N_69_BJ7
IO_L16P_T2U_N6_QBC_AD3P_69_BH7
IO_L15N_T2L_N5_AD11N_69_BK8
IO_L15P_T2L_N4_AD11P_69_BJ8
IO_L14N_T2L_N3_GC_69_BH4
IO_L14P_T2L_N2_GC_69_BH5
IO_L13N_T2L_N1_GC_QBC_69_BJ6
IO_L13P_T2L_N0_GC_QBC_69_BH6
IO_T1U_N12_69_BK6
IO_L12N_T1U_N11_GC_69_BK4
IO_L12P_T1U_N10_GC_69_BK5
IO_L11N_T1U_N9_GC_69_BK3
IO_L11P_T1U_N8_GC_69_BJ4
IO_L10N_T1U_N7_QBC_AD4N_69_BJ2
IO_L10P_T1U_N6_QBC_AD4P_69_BJ3
IO_L9N_T1L_N5_AD12N_69_BH1
IO_L9P_T1L_N4_AD12P_69_BH2
IO_L8N_T1L_N3_AD5N_69_BK1
IO_L8P_T1L_N2_AD5P_69_BJ1
IO_L7N_T1L_N1_QBC_AD13N_69_BL2
IO_L7P_T1L_N0_QBC_AD13P_69_BL3
IO_T0U_N12_VRP_69_BL5
IO_L6N_T0U_N11_AD6N_69_BM3
IO_L6P_T0U_N10_AD6P_69_BM4
IO_L5N_T0U_N9_AD14N_69_BM5
IO_L5P_T0U_N8_AD14P_69_BL6
IO_L4N_T0U_N7_DBC_AD7N_69_BM7
IO_L4P_T0U_N6_DBC_AD7P_69_BL7
IO_L3N_T0L_N5_AD15N_69_BN4
IO_L3P_T0L_N4_AD15P_69_BN5
IO_L2N_T0L_N3_69_BN6
IO_L2P_T0L_N2_69_BN7
IO_L1N_T0L_N1_DBC_69_BP6
IO_L1P_T0L_N0_DBC_69_BP7
VREF_69_BE8

BF5 QDR4_A0
BF1 QDR4_A1
BE1 QDR4_A2
BE3 QDR4_A3
BE4 QDR4_A4
BE5 QDR4_A5
BE6 QDR4_A6
BF2 QDR4_A7
BF3 QDR4_A8
BG2 QDR4_A9
BG3 QDR4_A10
BG4 QDR4_A11
BG5 QDR4_A12
BF6
BF7
BF8 QDR4_A13
BG7 QDR4_A14
BG8 QDR4_A15
BJ7 QDR4_A16
BH7 QDR4_A17
BK8 QDR4_A18
BJ8 QDR4_A19
BH4 QDR4_A20
BH5 QDR4_CK_N
BJ6 QDR4_CK_P
BH6 QDR4_A21
BK6 QDR4_A23
BK4 QDR4_AP
BK5 QDR4_A24
BK3 QDR4_A22
BJ4 QDR4_CLK_100MHZ_N
BJ2 QDR4_CLK_100MHZ_P
BJ3 QDR4_PE_N
BH1 QDR4_LBK0_N
BH2 QDR4_LBK1_N
BK1 QDR4_CFG_N
BJ1 QDR4_RST_N
BL2 QDR4_AINV
BL3 QDR4_LDB_N
BL5 VRP_69 QDR4_RWB_N
BM3
BM4 QDR4_LDA_N
BM5 QDR4_RWA_N
BL6 QSFPP3_MODSKLL_LS
BM7 QSFPP3_RESETL_LS
BL7 QSFPP3_MODPRSL_LS
BN4 QSFPP3_INTL_LS
BN5 QSFPP3_LPMODE_LS
BN6 QSFPP2_MODSKLL_LS
BN7 QSFPP2_RESETL_LS
BP6 QSFPP2_MODPRSL_LS
BP7 QSFPP2_INTL_LS
BE8 QSFPP2_LPMODE_LS

QDR4_VDDQ_1V2
BG6
BH3
BK7
VCCO_69_BG6
VCCO_69_BH3
VCCO_69_BK7
VREF_69_BE8

FPGA-XCVU37P-H2892

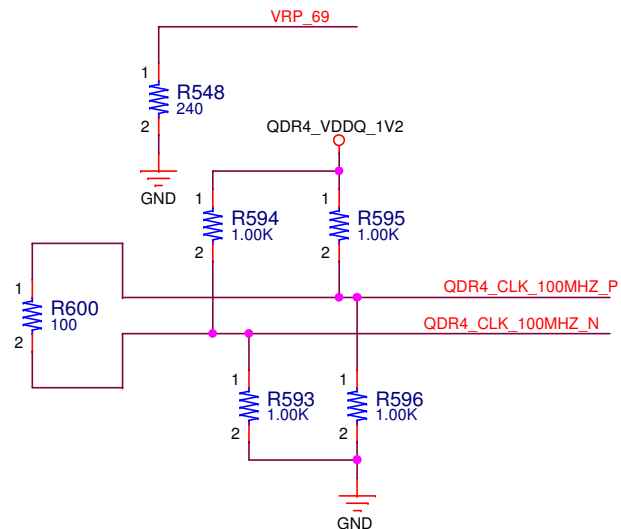
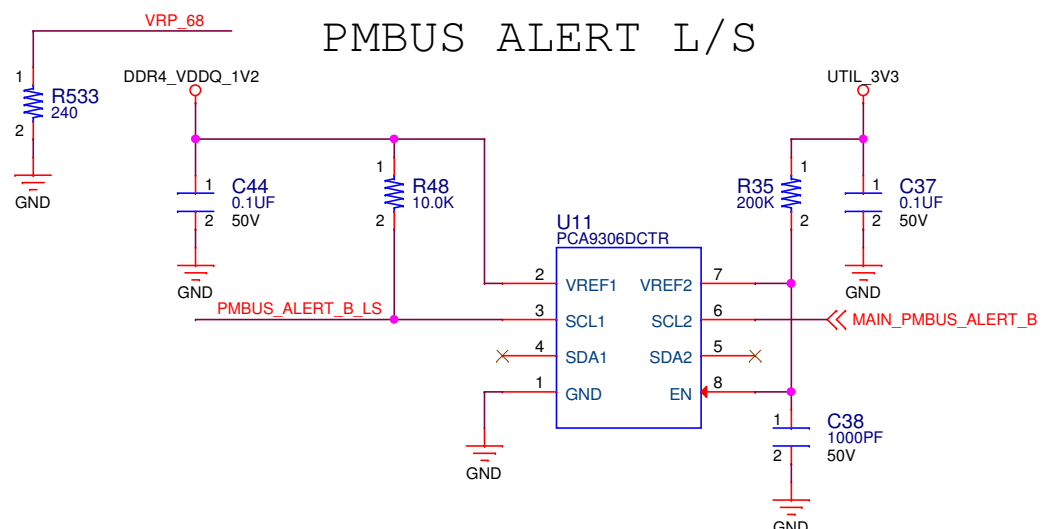

		PCB P/N : 1281016 ASSY P/N : 0432120 TEST P/N : TSS0201	
Title: HW-U1-VCU128 006 FPGA Bank 68 69			
Size B	Date Modified: Wednesday, October 10, 2018	Document Number: 0381852	Ver 1.0 Rev 01
Engineer: RO		Sheet 6 of 69	

U1-33

XCVU37PFSVH2892
BANK 70

IO_T3U_N12_70_C13
IO_L24N_T3U_N11_70_A8
IO_L24P_T3U_N10_70_A9
IO_L23N_T3U_N9_70_A10
IO_L23P_T3U_N8_70_A11
IO_L22N_T3U_N7_DBC_AD0N_70_A13
IO_L22P_T3U_N6_DBC_AD0P_70_B13
IO_L21N_T3L_N5_AD8N_70_B12
IO_L21P_T3L_N4_AD8P_70_C12
IO_L20N_T3L_N3_AD1N_70_B10
IO_L20P_T3L_N2_AD1P_70_B11
IO_L19N_T3L_N1_DBC_AD9N_70_C9
IO_L19P_T3L_N0_DBC_AD9P_70_C10
IO_T2U_N12_70_C14
IO_L18N_T2U_N11_AD2N_70_A14
IO_L18P_T2U_N10_AD2P_70_A15
IO_L17N_T2U_N9_AD10N_70_B15
IO_L17P_T2U_N8_AD10P_70_C15
IO_L16N_T2U_N7_QBC_AD3N_70_D14
IO_L16P_T2U_N6_QBC_AD3P_70_D15
IO_L15N_T2L_N5_AD11N_70_E14
IO_L15P_T2L_N4_AD11P_70_F15
IO_L14N_T2L_N3_GC_70_F13
IO_L14P_T2L_N2_GC_70_F14
IO_L13N_T2L_N1_GC_QBC_70_D12
IO_L13P_T2L_N0_GC_QBC_70_E13
IO_T1U_N12_70_H9
IO_L12N_T1U_N11_GC_70_E11
IO_L12P_T1U_N10_GC_70_F11
IO_L11N_T1U_N9_GC_70_D11
IO_L11P_T1U_N8_GC_70_E12
IO_L10N_T1U_N7_QBC_AD4N_70_D9
IO_L10P_T1U_N6_QBC_AD4P_70_D10
IO_L9N_T1L_N5_AD12N_70_E9
IO_L9P_T1L_N4_AD12P_70_F9
IO_L8N_T1L_N3_AD5N_70_F10
IO_L8P_T1L_N2_AD5P_70_G11
IO_L7N_T1L_N1_QBC_AD13N_70_G10
IO_L7P_T1L_N0_QBC_AD13P_70_H10
IO_T0U_N12_VRP_70_G12
IO_L6N_T0U_N11_AD6N_70_G13
IO_L6P_T0U_N10_AD6P_70_H14
IO_L5N_T0U_N9_AD14N_70_H12
IO_L5P_T0U_N8_AD14P_70_H13
IO_L4N_T0U_N7_DBC_AD7N_70_G15
IO_L4P_T0U_N6_DBC_AD7P_70_H15
IO_L3N_T0L_N5_AD15N_70_J11
IO_L3P_T0L_N4_AD15P_70_J12
IO_L2N_T0L_N3_70_J14
IO_L2P_T0L_N2_70_J15
IO_L1N_T0L_N1_DBC_70_K13
IO_L1P_T0L_N0_DBC_70_K14

C13
A8
A9
A10
A11
A13
B13
B12
C12
B10
B11
C9
C10
C14
A14
A15
B15
C15
D14
D15
E14
F15
F13
F14
D12
E13
H9
E11
F11
D11
E12
D9
D10
E9
F9
F10
G11
G10
H10
G12
G13
H14
H12
H13
G15
H15
J11
J12
J14
J15
K13
K14
L15

QDR4_DQB31
QDR4_DQB32
QDR4_DQB35
QDR4_DQB28
QDR4_DQB29
QDR4_DQB30
QDR4_DQB27
QDR4_DQB34
QDR4_DQB33
QDR4_DKB1_N
QDR4_DKB1_P
QDR4_DQB19
QDR4_DQB25
QDR4_DQB21
QDR4_DQB23
QDR4_QVLDB1
QDR4_DQB20
QDR4_DQB18
QDR4_DQB24
QDR4_DQB22
QDR4_DQB26
QDR4_QKB1_N
QDR4_QKB1_P
QDR4_DQB12
QDR4_DQB16
QDR4_DQB17
QDR4_DQB10
QDR4_QVLDB0
QDR4_DQB13
QDR4_DQB14
QDR4_DQB15
QDR4_DQB11
QDR4_DQB9
QDR4_QKB0_N
QDR4_QKB0_P
QDR4_DQB5
QDR4_DQB4
QDR4_DQB7
QDR4_DQB8
QDR4_DQB0
QDR4_DQB3
QDR4_DQB2
QDR4_DQB6
QDR4_DQB1
QDR4_DKB0_N
QDR4_DKB0_P

QDR4_VDDQ_1V2
G14
H11
K15
VCCO_70_G14
VCCO_70_H11
VCCO_70_K15
VRP_70

FPGA-XCVU37P-H2892

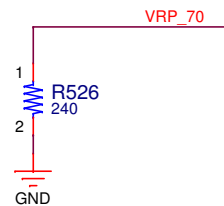

U1-34

XCVU37PFSVH2892
BANK 71

IO_T3U_N12_71_C19
IO_L24N_T3U_N11_71_A16
IO_L24P_T3U_N10_71_B16
IO_L23N_T3U_N9_71_A18
IO_L23P_T3U_N8_71_A19
IO_L22N_T3U_N7_DBC_AD0N_71_A20
IO_L22P_T3U_N6_DBC_AD0P_71_A21
IO_L21N_T3L_N5_AD8N_71_B17
IO_L21P_T3L_N4_AD8P_71_B18
IO_L20N_T3L_N3_AD1N_71_B20
IO_L20P_T3L_N2_AD1P_71_B21
IO_L19N_T3L_N1_DBC_AD9N_71_C17
IO_L19P_T3L_N0_DBC_AD9P_71_C18
IO_T2U_N12_71_C20
IO_L18N_T2U_N11_AD2N_71_D19
IO_L18P_T2U_N10_AD2P_71_D20
IO_L17N_T2U_N9_AD10N_71_D16
IO_L17P_T2U_N8_AD10P_71_D17
IO_L16N_T2U_N7_QBC_AD3N_71_D21
IO_L16P_T2U_N6_QBC_AD3P_71_E21
IO_L15N_T2L_N5_AD11N_71_E16
IO_L15P_T2L_N4_AD11P_71_F16
IO_L14N_T2L_N3_GC_71_E18
IO_L14P_T2L_N2_GC_71_E19
IO_L13N_T2L_N1_GC_QBC_71_E17
IO_L13P_T2L_N0_GC_QBC_71_F18
IO_T1U_N12_71_J16
IO_L12N_T1U_N11_GC_71_F19
IO_L12P_T1U_N10_GC_71_F20
IO_L11N_T1U_N9_GC_71_G17
IO_L11P_T1U_N8_GC_71_G18
IO_L10N_T1U_N7_QBC_AD4N_71_F21
IO_L10P_T1U_N6_QBC_AD4P_71_G21
IO_L9N_T1L_N5_AD12N_71_H18
IO_L9P_T1L_N4_AD12P_71_H19
IO_L8N_T1L_N3_AD5N_71_G20
IO_L8P_T1L_N2_AD5P_71_H20
IO_L7N_T1L_N1_QBC_AD13N_71_G16
IO_L7P_T1L_N0_QBC_AD13P_71_H17
IO_T0U_N12_VRP_71_J17
IO_L6N_T0U_N11_AD6N_71_J19
IO_L6P_T0U_N10_AD6P_71_J20
IO_L5N_T0U_N9_AD14N_71_J21
IO_L5P_T0U_N8_AD14P_71_K21
IO_L4N_T0U_N7_DBC_AD7N_71_K18
IO_L4P_T0U_N6_DBC_AD7P_71_K19
IO_L3N_T0L_N5_AD15N_71_L20
IO_L3P_T0L_N4_AD15P_71_L21
IO_L2N_T0L_N3_71_L18
IO_L2P_T0L_N2_71_L19
IO_L1N_T0L_N1_DBC_71_K16
IO_L1P_T0L_N0_DBC_71_K17

C19
A16
B16
A18
A19
A20
A21
B17
B18
B20
B21
C17
C18
C20
D19
D20
D16
D17
D21
E21
E16
F16
E18
E19
E17
F18
J16
F19
F20
G17
G18
F21
G21
H18
H19
G20
H20
G16
H17
J17
J19
J20
J21
K21
K18
K19
L20
L21
L18
L19
K16
K17
L16

FMCP_HSPC_LA22_N
FMCP_HSPC_LA22_P
FMCP_HSPC_LA21_N
FMCP_HSPC_LA21_P
FMCP_HSPC_LA20_N
FMCP_HSPC_LA20_P
FMCP_HSPC_LA19_N
FMCP_HSPC_LA19_P
FMCP_HSPC_LA23_N
FMCP_HSPC_LA23_P
FMCP_HSPC_LA24_N
FMCP_HSPC_LA24_P
FMCP_HSPC_LA25_N
FMCP_HSPC_LA25_P
FMCP_HSPC_LA26_N
FMCP_HSPC_LA26_P
FMCP_HSPC_LA27_N
FMCP_HSPC_LA27_P
FMCP_HSPC_LA18_CC_N
FMCP_HSPC_LA18_CC_P
FMCP_HSPC_LA17_CC_N
FMCP_HSPC_LA17_CC_P
FMCP_HSPC_CLK1_M2C_N
FMCP_HSPC_CLK1_M2C_P
FMCP_HSPC_LA28_N
FMCP_HSPC_LA28_P
FMCP_HSPC_LA29_N
FMCP_HSPC_LA29_P
FMCP_HSPC_LA32_N
FMCP_HSPC_LA32_P
FMCP_HSPC_LA31_N
FMCP_HSPC_LA31_P
FMCP_HSPC_LA30_N
FMCP_HSPC_LA30_P
FMCP_HSPC_LA33_N
FMCP_HSPC_LA33_P

VADJ
F17
H21
J18
VCCO_71_F17
VCCO_71_H21
VCCO_71_J18
VRP_71

FPGA-XCVU37P-H2892

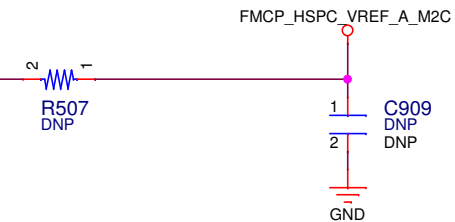
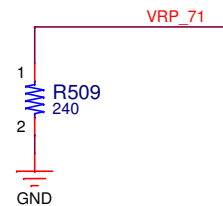

		PCB P/N : 1281016 ASSY P/N : 0432120 TEST P/N : TSS0201	
Title: HW-U1-VCU128 007 FPGA Banks 70 71			
Size	Date Modified:	Document Number:	Ver
B	Wednesday, October 10, 2018	0381852	1.0
Engineer: RO		Sheet 7 of 69	

U1-35

XCVU37PFSVH2892
BANK 72

IO_T3U_N12_72_C22
IO_L24N_T3U_N11_72_A24
IO_L24P_T3U_N10_72_A25
IO_L23N_T3U_N9_72_A26
IO_L23P_T3U_N8_72_B27
IO_L22N_T3U_N7_DBC_AD0N_72_A23
IO_L22P_T3U_N6_DBC_AD0P_72_B23
IO_L21N_T3L_N5_AD8N_72_B25
IO_L21P_T3L_N4_AD8P_72_B26
IO_L20N_T3L_N3_AD1N_72_C24
IO_L20P_T3L_N2_AD1P_72_C25
IO_L19N_T3L_N1_DBC_AD9N_72_B22
IO_L19P_T3L_N0_DBC_AD9P_72_C23
IO_T2U_N12_72_C27
IO_L18N_T2U_N11_AD2N_72_D27
IO_L18P_T2U_N10_AD2P_72_E27
IO_L17N_T2U_N9_AD10N_72_D26
IO_L17P_T2U_N8_AD10P_72_E26
IO_L16N_T2U_N7_QBC_AD3N_72_D24
IO_L16P_T2U_N6_QBC_AD3P_72_D25
IO_L15N_T2L_N5_AD11N_72_D22
IO_L15P_T2L_N4_AD11P_72_E22
IO_L14N_T2L_N3_GC_72_F25
IO_L14P_T2L_N2_GC_72_F26
IO_L13N_T2L_N1_GC_QBC_72_E23
IO_L13P_T2L_N0_GC_QBC_72_E24
IO_T1U_N12_72_H25
IO_L12N_T1U_N11_GC_72_G25
IO_L12P_T1U_N10_GC_72_G26
IO_L11N_T1U_N9_GC_72_F23
IO_L11P_T1U_N8_GC_72_F24
IO_L10N_T1U_N7_QBC_AD4N_72_G22
IO_L10P_T1U_N6_QBC_AD4P_72_G23
IO_L9N_T1L_N5_AD12N_72_G27
IO_L9P_T1L_N4_AD12P_72_H27
IO_L8N_T1L_N3_AD5N_72_H22
IO_L8P_T1L_N2_AD5P_72_J22
IO_L7N_T1L_N1_QBC_AD13N_72_H23
IO_L7P_T1L_N0_QBC_AD13P_72_H24
IO_T0U_N12_VRP_72_J24
IO_L6N_T0U_N11_AD6N_72_J25
IO_L6P_T0U_N10_AD6P_72_J26
IO_L5N_T0U_N9_AD14N_72_J27
IO_L5P_T0U_N8_AD14P_72_K27
IO_L4N_T0U_N7_DBC_AD7N_72_K22
IO_L4P_T0U_N6_DBC_AD7P_72_L23
IO_L3N_T0L_N5_AD15N_72_K23
IO_L3P_T0L_N4_AD15P_72_K24
IO_L2N_T0L_N3_72_K26
IO_L2P_T0L_N2_72_L26
IO_L1N_T0L_N1_DBC_72_L24
IO_L1P_T0L_N0_DBC_72_L25

C22
A24
A25
A26
B27
A23
B23
B25
B26
C24
C25
B22
C23
C27
D27
E27
D26
E26
D24
D25
D22
E22
F25
F26
E23
E24
H25
G25
G26
F23
F24
G22
G23
G27
H27
H22
J22
H23
H24
J24
J25
J26
J27
K27
K22
L23
K23
K24
K26
L26
L24
L25
M23

FMCP_HSPC_LA13_N
FMCP_HSPC_LA13_P
FMCP_HSPC_LA03_N
FMCP_HSPC_LA03_P
FMCP_HSPC_LA10_N
FMCP_HSPC_LA10_P
FMCP_HSPC_LA11_N
FMCP_HSPC_LA11_P
FMCP_HSPC_LA04_N
FMCP_HSPC_LA04_P
FMCP_HSPC_LA14_N
FMCP_HSPC_LA14_P
FMCP_HSPC_LA08_N
FMCP_HSPC_LA08_P
FMCP_HSPC_LA09_N
FMCP_HSPC_LA09_P
FMCP_HSPC_SYNC_C2M_N
FMCP_HSPC_SYNC_C2M_P
FMCP_HSPC_LA06_N
FMCP_HSPC_LA06_P
FMCP_HSPC_LA01_CC_N
FMCP_HSPC_LA01_CC_P
FMCP_HSPC_LA00_CC_N
FMCP_HSPC_LA00_CC_P
FMCP_HSPC_REFCLK_M2C_N
FMCP_HSPC_REFCLK_M2C_P
FMCP_HSPC_CLK0_M2C_N
FMCP_HSPC_CLK0_M2C_P
FMCP_HSPC_SYNC_M2C_N
FMCP_HSPC_SYNC_M2C_P
FMCP_HSPC_LA05_N
FMCP_HSPC_LA05_P
FMCP_HSPC_LA12_N
FMCP_HSPC_LA12_P
FMCP_HSPC_REFCLK_C2M_N
FMCP_HSPC_REFCLK_C2M_P
FMCP_HSPC_LA15_N
FMCP_HSPC_LA15_P
FMCP_HSPC_LA07_N
FMCP_HSPC_LA07_P
FMCP_HSPC_LA02_N
FMCP_HSPC_LA02_P
FMCP_HSPC_LA16_N
FMCP_HSPC_LA16_P

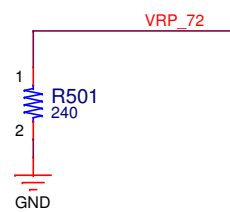
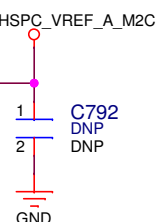

U1-36

XCVU37PFSVH2892
BANK 73

IO_T3U_N12_73_C42
IO_L24N_T3U_N11_73_A40
IO_L24P_T3U_N10_73_A39
IO_L23N_T3U_N9_73_B42
IO_L23P_T3U_N8_73_B41
IO_L22N_T3U_N7_DBC_AD0N_73_A41
IO_L22P_T3U_N6_DBC_AD0P_73_B40
IO_L21N_T3L_N5_AD8N_73_D41
IO_L21P_T3L_N4_AD8P_73_E41
IO_L20N_T3L_N3_AD1N_73_C40
IO_L20P_T3L_N2_AD1P_73_D40
IO_L19N_T3L_N1_DBC_AD9N_73_F41
IO_L19P_T3L_N0_DBC_AD9P_73_F40
IO_T2U_N12_73_B43
IO_L18N_T2U_N11_AD2N_73_A44
IO_L18P_T2U_N10_AD2P_73_A43
IO_L17N_T2U_N9_AD10N_73_B45
IO_L17P_T2U_N8_AD10P_73_C44
IO_L16N_T2U_N7_QBC_AD3N_73_A46
IO_L16P_T2U_N6_QBC_AD3P_73_A45
IO_L15N_T2L_N5_AD11N_73_B46
IO_L15P_T2L_N4_AD11P_73_C45
IO_L14N_T2L_N3_GC_73_C43
IO_L14P_T2L_N2_GC_73_D42
IO_L13N_T2L_N1_GC_QBC_73_E43
IO_L13P_T2L_N0_GC_QBC_73_E42
IO_T1U_N12_73_G46
IO_L12N_T1U_N11_GC_73_D45
IO_L12P_T1U_N10_GC_73_D44
IO_L11N_T1U_N9_GC_73_E44
IO_L11P_T1U_N8_GC_73_F44
IO_L10N_T1U_N7_QBC_AD4N_73_D46
IO_L10P_T1U_N6_QBC_AD4P_73_E46
IO_L9N_T1L_N5_AD12N_73_G45
IO_L9P_T1L_N4_AD12P_73_H45
IO_L8N_T1L_N3_AD5N_73_F46
IO_L8P_T1L_N2_AD5P_73_F45
IO_L7N_T1L_N1_QBC_AD13N_73_H44
IO_L7P_T1L_N0_QBC_AD13P_73_J44
IO_T0U_N12_VRP_73_F43
IO_L6N_T0U_N11_AD6N_73_G43
IO_L6P_T0U_N10_AD6P_73_H43
IO_L5N_T0U_N9_AD14N_73_G42
IO_L5P_T0U_N8_AD14P_73_G41
IO_L4N_T0U_N7_DBC_AD7N_73_G40
IO_L4P_T0U_N6_DBC_AD7P_73_H40
IO_L3N_T0L_N5_AD15N_73_J41
IO_L3P_T0L_N4_AD15P_73_J40
IO_L2N_T0L_N3_73_H42
IO_L2P_T0L_N2_73_J42
IO_L1N_T0L_N1_DBC_73_K42
IO_L1P_T0L_N0_DBC_73_K41

C42
A40
A39
B42
B41
A41
B40
D41
E41
C40
D40
F41
F40
B43
A44
A43
B45
C44
A46
A45
B46
C45
C43
D42
E43
E42
G46
D45
D44
E44
F44
D46
E46
G45
H45
F46
F45
H44
J44
F43
G43
H43
G42
G41
G40
H40
J41
H42
J42
K42
K41
L40

RLD3_72B_DM3
RLD3_72B_DQ65
RLD3_72B_DQ70
RLD3_72B_DQ67
RLD3_72B_DQ66
RLD3_72B_DQ68
RLD3_72B_DQ69
RLD3_72B_DQ71
RLD3_72B_DQ64
RLD3_72B_DQ63
RLD3_72B_QK7_N
RLD3_72B_QK7_P
RLD3_72B_QVLD3
RLD3_72B_DQ62
RLD3_72B_DQ57
RLD3_72B_DQ60
RLD3_72B_DQ55
RLD3_72B_DQ58
RLD3_72B_DQ54
RLD3_72B_DQ59
RLD3_72B_DQ56
RLD3_72B_DQ61
RLD3_72B_QK6_N
RLD3_72B_QK6_P
RLD3_72B_QVLD2
RLD3_72B_DQ45
RLD3_72B_DQ50
RLD3_72B_DQ47
RLD3_72B_DQ48
RLD3_72B_DQ51
RLD3_72B_DQ52
RLD3_72B_DQ53
RLD3_72B_DQ49
RLD3_72B_DQ46
RLD3_72B_QK5_N
RLD3_72B_QK5_P
RLD3_72B_DM2
RLD3_72B_DQ40
RLD3_72B_DQ36
RLD3_72B_DQ37
RLD3_72B_DQ39
RLD3_72B_DQ42
RLD3_72B_DQ44
RLD3_72B_DQ43
RLD3_72B_DQ38
RLD3_72B_DQ41
RLD3_72B_QK4_N
RLD3_72B_QK4_P

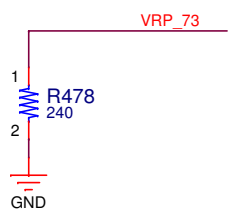
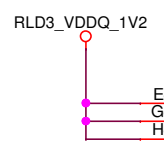

		PCB P/N : 1281016 ASSY P/N : 0432120 TEST P/N : TSS0201	
Title: HW-U1-VCU128 008 FPGA Banks 72 73			
Size	Date Modified:	Document Number:	Ver
B	Wednesday, October 10, 2018	0381852	1.0
Engineer: RO		Sheet 8 of 69	

U1-37

XCVU37PFSVH2892
BANK 74

IO_T3U_N12_74_C38
IO_L24N_T3U_N11_74_A35
IO_L24P_T3U_N10_74_A34
IO_L23N_T3U_N9_74_A36
IO_L23P_T3U_N8_74_B35
IO_L22N_T3U_N7_DBC_AD0N_74_A38
IO_L22P_T3U_N6_DBC_AD0P_74_B37
IO_L21N_T3L_N5_AD8N_74_B36
IO_L21P_T3L_N4_AD8P_74_C35
IO_L20N_T3L_N3_AD1N_74_B38
IO_L20P_T3L_N2_AD1P_74_C37
IO_L19N_T3L_N1_DBC_AD9N_74_C34
IO_L19P_T3L_N0_DBC_AD9P_74_D34
IO_T2U_N12_74_C39
IO_L18N_T2U_N11_AD2N_74_D37
IO_L18P_T2U_N10_AD2P_74_E36
IO_L17N_T2U_N9_AD10N_74_E34
IO_L17P_T2U_N8_AD10P_74_F34
IO_L16N_T2U_N7_QBC_AD3N_74_D39
IO_L16P_T2U_N6_QBC_AD3P_74_E39
IO_L15N_T2L_N5_AD11N_74_D36
IO_L15P_T2L_N4_AD11P_74_D35
IO_L14N_T2L_N3_GC_74_E38
IO_L14P_T2L_N2_GC_74_E37
IO_L13N_T2L_N1_GC_QBC_74_F36
IO_L13P_T2L_N0_GC_QBC_74_F35
IO_T1U_N12_74_J34
IO_L12N_T1U_N11_GC_74_F38
IO_L12P_T1U_N10_GC_74_G37
IO_L11N_T1U_N9_GC_74_G36
IO_L11P_T1U_N8_GC_74_G35
IO_L10N_T1U_N7_QBC_AD4N_74_F39
IO_L10P_T1U_N6_QBC_AD4P_74_G38
IO_L9N_T1L_N5_AD12N_74_H35
IO_L9P_T1L_N4_AD12P_74_H34
IO_L8N_T1L_N3_AD5N_74_H38
IO_L8P_T1L_N2_AD5P_74_H37
IO_L7N_T1L_N1_QBC_AD13N_74_H39
IO_L7P_T1L_N0_QBC_AD13P_74_J39
IO_T0U_N12_VRP_74_J35
IO_L6N_T0U_N11_AD6N_74_J37
IO_L6P_T0U_N10_AD6P_74_K37
IO_L5N_T0U_N9_AD14N_74_K34
IO_L5P_T0U_N8_AD14P_74_L34
IO_L4N_T0U_N7_DBC_AD7N_74_K38
IO_L4P_T0U_N6_DBC_AD7P_74_L38
IO_L3N_T0L_N5_AD15N_74_J36
IO_L3P_T0L_N4_AD15P_74_K36
IO_L2N_T0L_N3_74_K39
IO_L2P_T0L_N2_74_L39
IO_L1N_T0L_N1_DBC_74_L36
IO_L1P_T0L_N0_DBC_74_L35
VREF_74_M35

C38
A35
A34
A36
B35
A38
B37
B36
C35
B38
C37
C34
D34
C39
D37
E36
E34
F34
D39
E39
D36
D35
E38
E37
F36
F35
J34
F38
G37
G36
G35
F39
G38
H35
H34
H38
H37
H39
J39
J35
J37
K37
K34
L34
K38
L38
J36
K36
K39
L39
L36
L35
M35

RLD3_72B_A6
RLD3_72B_A12
RLD3_72B_CS_B
RLD3_72B_BA2
RLD3_72B_A8
RLD3_72B_A1
RLD3_72B_BA1
RLD3_72B_A17
RLD3_72B_A13
RLD3_72B_A2
RLD3_72B_A16
RLD3_72B_BA0
RLD3_72B_A10
RLD3_72B_A20
RLD3_72B_WE_B
RLD3_72B_A7
RLD3_72B_REF_B
RLD3_72B_A18
RLD3_72B_A0
RLD3_72B_A11
RLD3_72B_BA3
RLD3_72B_RESET_B
RLD3_72B_A15
RLD3_72B_A14
RLD3_CLK_100MHZ_N
RLD3_CLK_100MHZ_P
RLD3_72B_A3
RLD3_72B_CK_N
RLD3_72B_CK_P
RLD3_72B_DK3_N
RLD3_72B_DK3_P
RLD3_72B_DK2_N
RLD3_72B_DK2_P
RLD3_72B_DK1_N
RLD3_72B_DK1_P
RLD3_72B_DK0_N
RLD3_72B_DK0_P

VRP_74

RLD3_72B_A19
RLD3_72B_A5
RLD3_72B_A4

RLD3_72B_A9

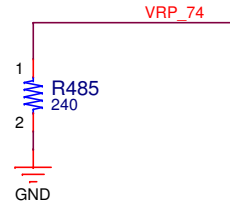
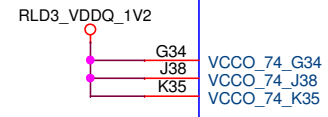

U1-38

XCVU37PFSVH2892
BANK 75

IO_T3U_N12_75_B33
IO_L24N_T3U_N11_75_A28
IO_L24P_T3U_N10_75_B28
IO_L23N_T3U_N9_75_A30
IO_L23P_T3U_N8_75_A29
IO_L22N_T3U_N7_DBC_AD0N_75_A31
IO_L22P_T3U_N6_DBC_AD0P_75_B30
IO_L21N_T3L_N5_AD8N_75_A33
IO_L21P_T3L_N4_AD8P_75_B32
IO_L20N_T3L_N3_AD1N_75_C29
IO_L20P_T3L_N2_AD1P_75_C28
IO_L19N_T3L_N1_DBC_AD9N_75_B31
IO_L19P_T3L_N0_DBC_AD9P_75_C30
IO_T2U_N12_75_C33
IO_L18N_T2U_N11_AD2N_75_D29
IO_L18P_T2U_N10_AD2P_75_E28
IO_L17N_T2U_N9_AD10N_75_C32
IO_L17P_T2U_N8_AD10P_75_D32
IO_L16N_T2U_N7_QBC_AD3N_75_D31
IO_L16P_T2U_N6_QBC_AD3P_75_D30
IO_L15N_T2L_N5_AD11N_75_E33
IO_L15P_T2L_N4_AD11P_75_F33
IO_L14N_T2L_N3_GC_75_E29
IO_L14P_T2L_N2_GC_75_F29
IO_L13N_T2L_N1_GC_QBC_75_E32
IO_L13P_T2L_N0_GC_QBC_75_E31
IO_T1U_N12_75_H28
IO_L12N_T1U_N11_GC_75_F30
IO_L12P_T1U_N10_GC_75_G30
IO_L11N_T1U_N9_GC_75_F31
IO_L11P_T1U_N8_GC_75_G31
IO_L10N_T1U_N7_QBC_AD4N_75_F28
IO_L10P_T1U_N6_QBC_AD4P_75_G28
IO_L9N_T1L_N5_AD12N_75_G32
IO_L9P_T1L_N4_AD12P_75_H32
IO_L8N_T1L_N3_AD5N_75_H30
IO_L8P_T1L_N2_AD5P_75_H29
IO_L7N_T1L_N1_QBC_AD13N_75_G33
IO_L7P_T1L_N0_QBC_AD13P_75_H33
IO_T0U_N12_VRP_75_K28
IO_L6N_T0U_N11_AD6N_75_J29
IO_L6P_T0U_N10_AD6P_75_K29
IO_L5N_T0U_N9_AD14N_75_J31
IO_L5P_T0U_N8_AD14P_75_J30
IO_L4N_T0U_N7_DBC_AD7N_75_J32
IO_L4P_T0U_N6_DBC_AD7P_75_K32
IO_L3N_T0L_N5_AD15N_75_K31
IO_L3P_T0L_N4_AD15P_75_L31
IO_L2N_T0L_N3_75_L30
IO_L2P_T0L_N2_75_L29
IO_L1N_T0L_N1_DBC_75_K33
IO_L1P_T0L_N0_DBC_75_L33
VREF_75_L28

B33
A28
B28
A30
A29
A31
B30
A33
B32
C29
C28
B31
C30
C33
D29
E28
C32
D32
D31
D30
E33
E29
F29
E32
E31
H28
F30
G30
F31
G31
F28
G28
G32
H32
H30
H29
G33
H33
K28
J29
K29
J31
J30
J32
K32
K31
L31
L30
L29
K33
L33
L28

RLD3_72B_DM1
RLD3_72B_DQ35
RLD3_72B_DQ31
RLD3_72B_DQ34
RLD3_72B_DQ27
RLD3_72B_DQ30
RLD3_72B_DQ29
RLD3_72B_DQ28
RLD3_72B_DQ33
RLD3_72B_DQ32
RLD3_72B_QK3_N
RLD3_72B_QK3_P
RLD3_72B_DQ25
RLD3_72B_QVLD1
RLD3_72B_DQ21
RLD3_72B_DQ24
RLD3_72B_DQ26
RLD3_72B_DQ23
RLD3_72B_DQ18
RLD3_72B_DQ22
RLD3_72B_DQ20
RLD3_72B_DQ19
RLD3_72B_QK2_N
RLD3_72B_QK2_P
RLD3_72B_QVLD0
RLD3_72B_DQ9
RLD3_72B_DQ11
RLD3_72B_DQ14
RLD3_72B_DQ17
RLD3_72B_DQ12
RLD3_72B_DQ15
RLD3_72B_DQ16
RLD3_72B_DQ10
RLD3_72B_DQ13
RLD3_72B_QK1_N
RLD3_72B_QK1_P
RLD3_72B_DM0
RLD3_72B_DQ0
RLD3_72B_DQ3
RLD3_72B_DQ1
RLD3_72B_DQ7
RLD3_72B_DQ2
RLD3_72B_DQ8
RLD3_72B_DQ5
RLD3_72B_DQ6
RLD3_72B_DQ4
RLD3_72B_QK0_N
RLD3_72B_QK0_P

VRP_75

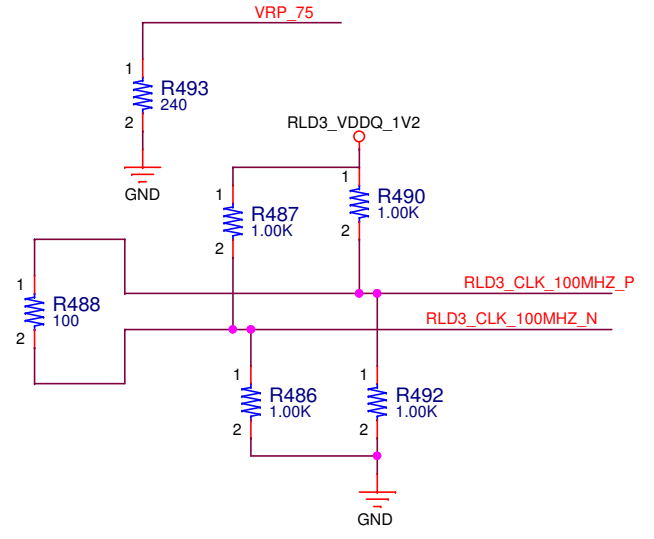
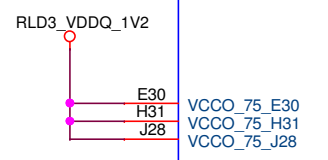

		PCB P/N : 1281016 ASSY P/N : 0432120 TEST P/N : TSS0201	
Title: HW-U1-VCU128 009 FPGA Banks 74 75			
Size	Date Modified:	Document Number:	Ver
B	Wednesday, October 10, 2018	0381852	1.0
Engineer: RO		Sheet 9 of 69	Rev 01

U1-2

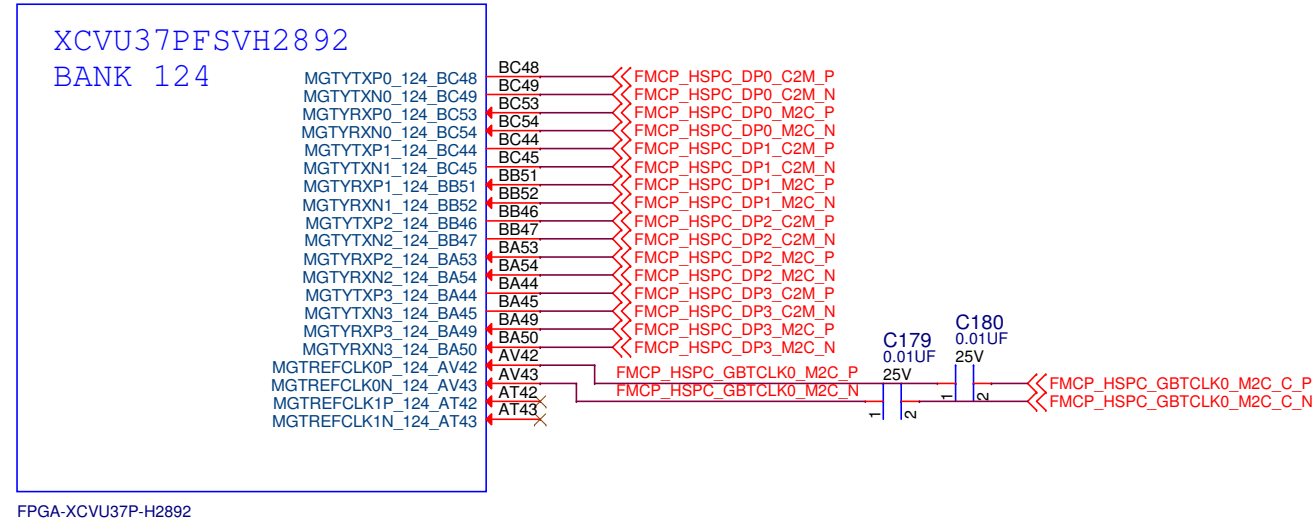

FPGA-XCVU37P-H2892

U1-3

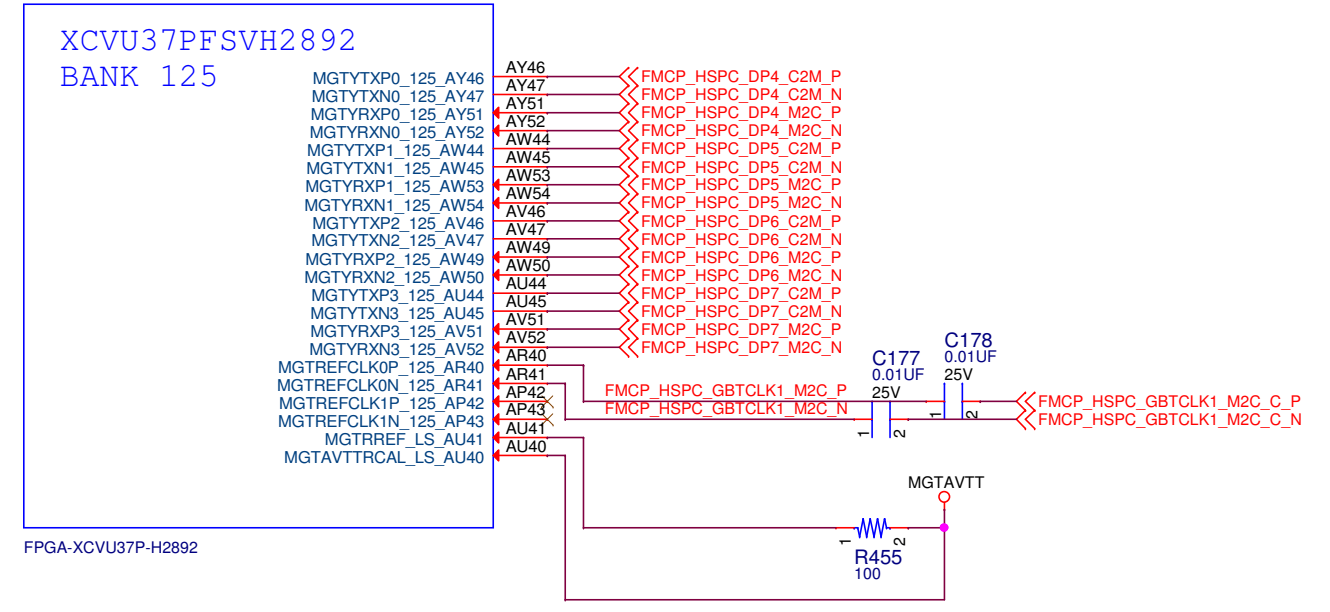

FPGA-XCVU37P-H2892

U1-4

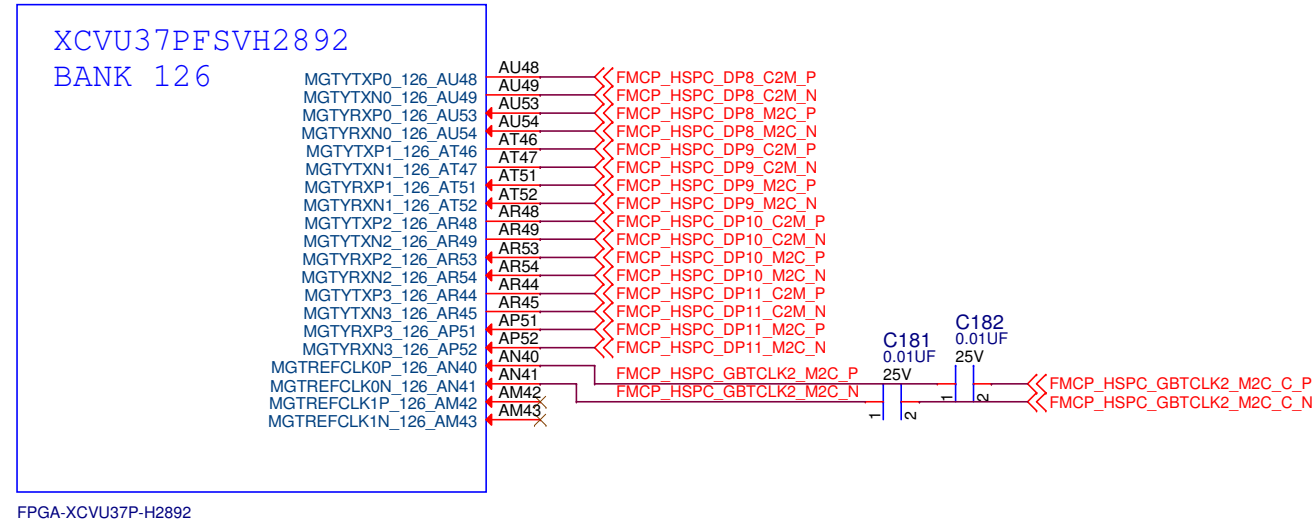

FPGA-XCVU37P-H2892

U1-5

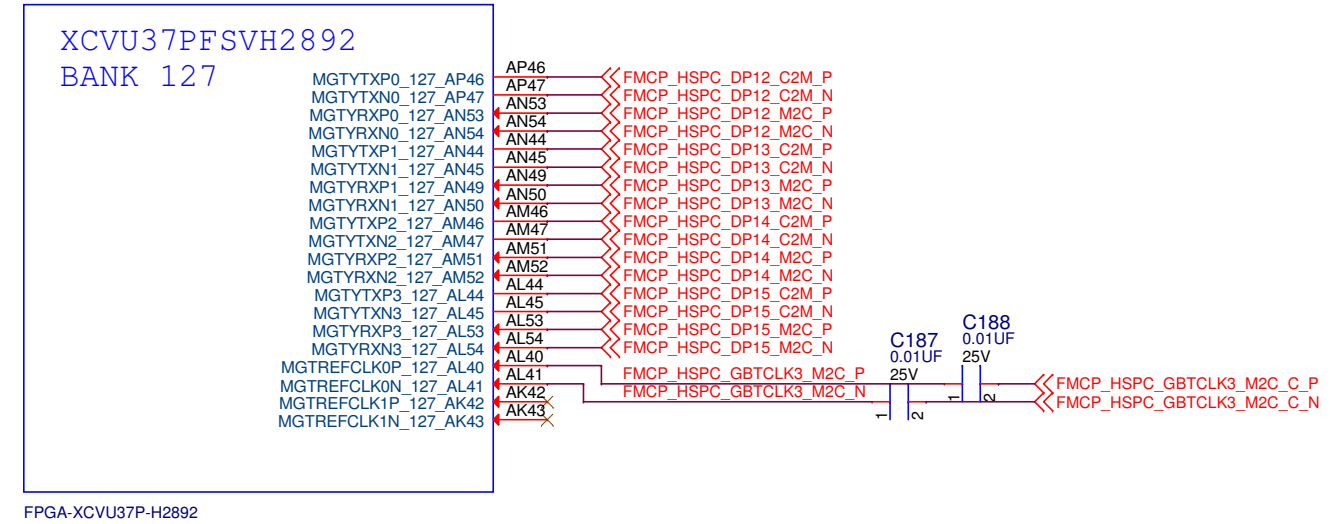

FPGA-XCVU37P-H2892

		PCB P/N : 1281016 ASSY P/N : 0432120 TEST P/N : TSS0201	
Title: HW-U1-VCU128 011 FPGA Banks 124 125 126 127			
Size	Date Modified:	Document Number:	Ver
B	Wednesday, October 10, 2018	0381852	1.0
Engineer: RO		Sheet 11 of 69	

U1-10

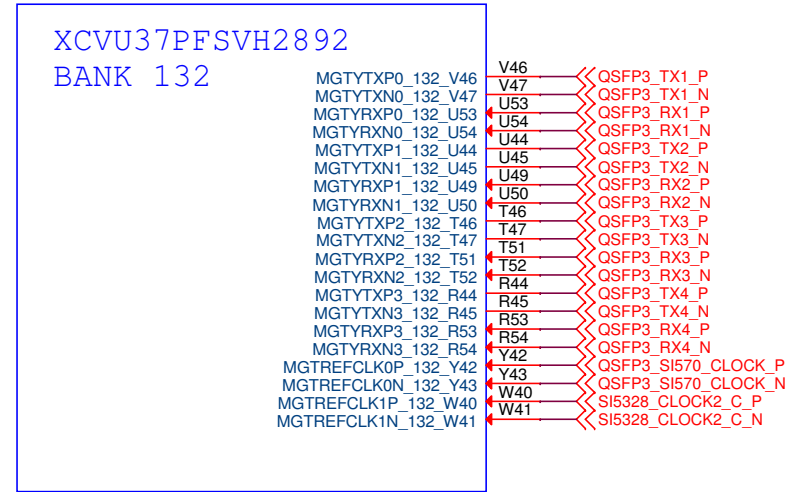

FPGA-XCVU37P-H2892

U1-11

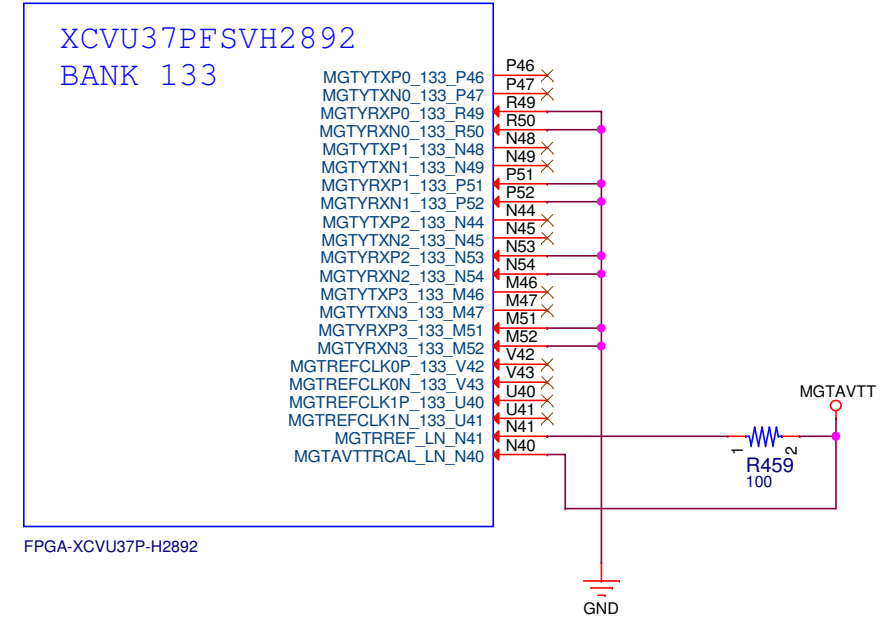

FPGA-XCVU37P-H2892

U1-12

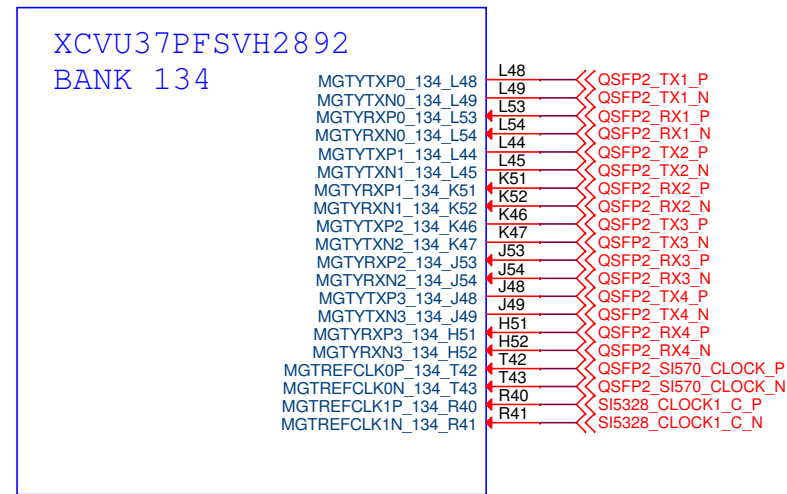

FPGA-XCVU37P-H2892

U1-13

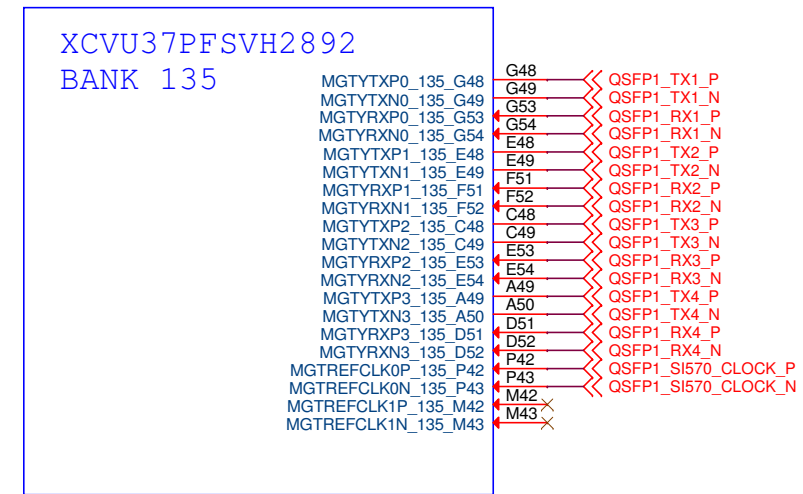

FPGA-XCVU37P-H2892

		PCB P/N : 1281016 ASSY P/N : 0432120 TEST P/N : TSS0201	
Title: HW-U1-VCU128 013 FPGA Banks 132 133 134 135			
Size B	Date Modified: Wednesday, October 10, 2018	Document Number: 0381852	Ver 1.0 Rev 01
Engineer: RO		Sheet 13 of 69	

U1-14

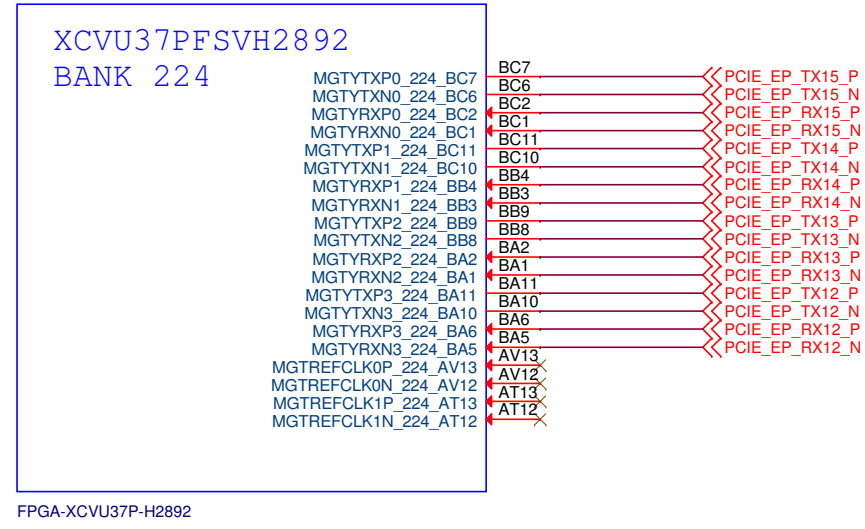

U1-15

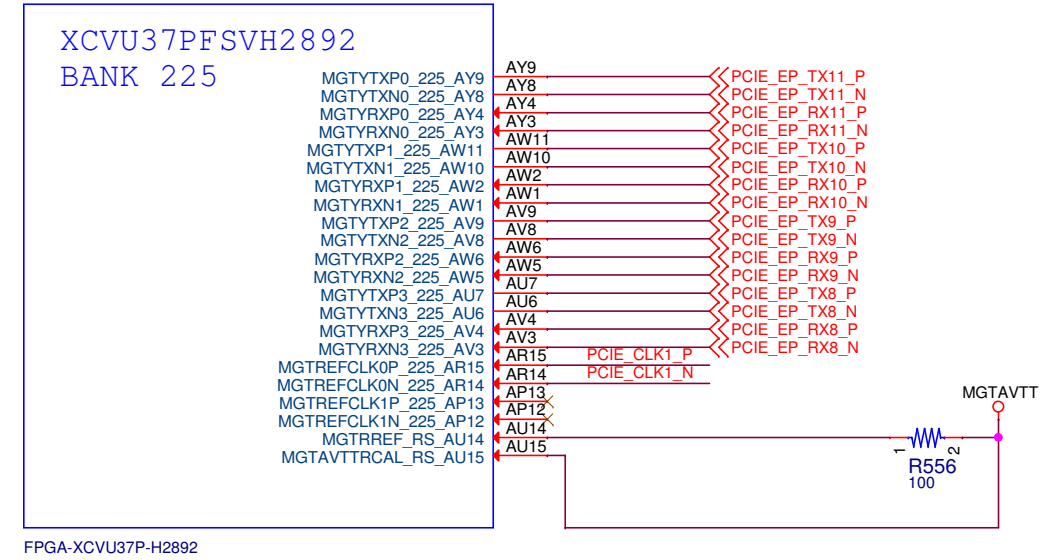

U1-16

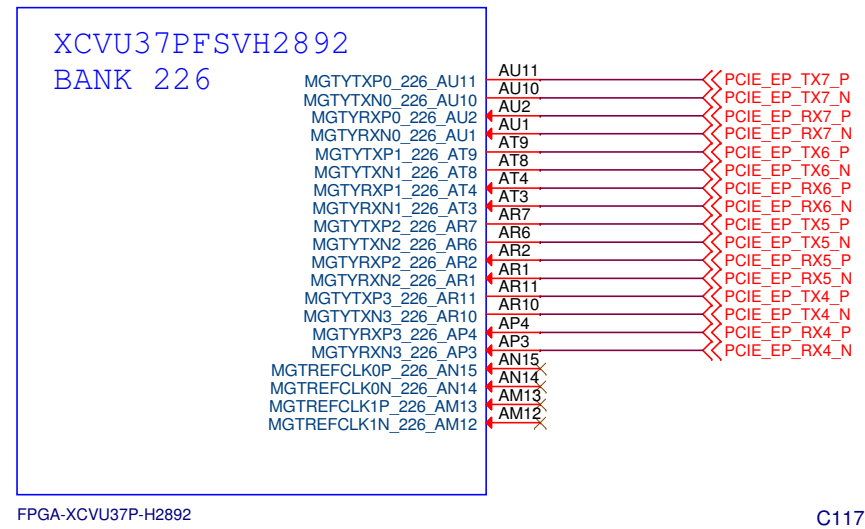

U1-17

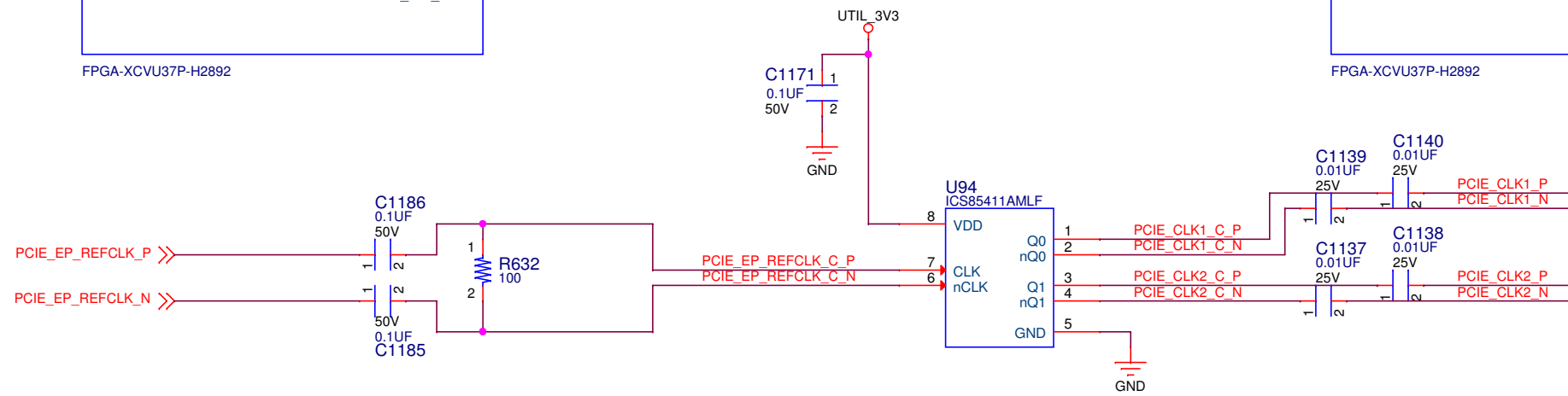
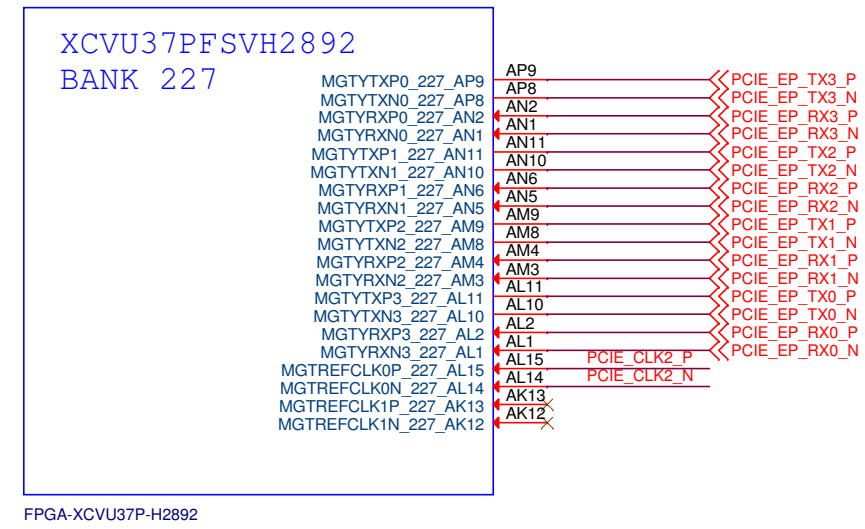

		PCB P/N : 1281016 ASSY P/N : 0432120 TEST P/N : TSS0201	
Title: HW-U1-VCU128 014 FPGA Banks 224 225 226 227			
Size: B	Date Modified: Wednesday, October 10, 2018	Document Number: 0381852	Ver 1.0 Rev 01
Engineer: RO		Sheet 14 of 69	

U1-18

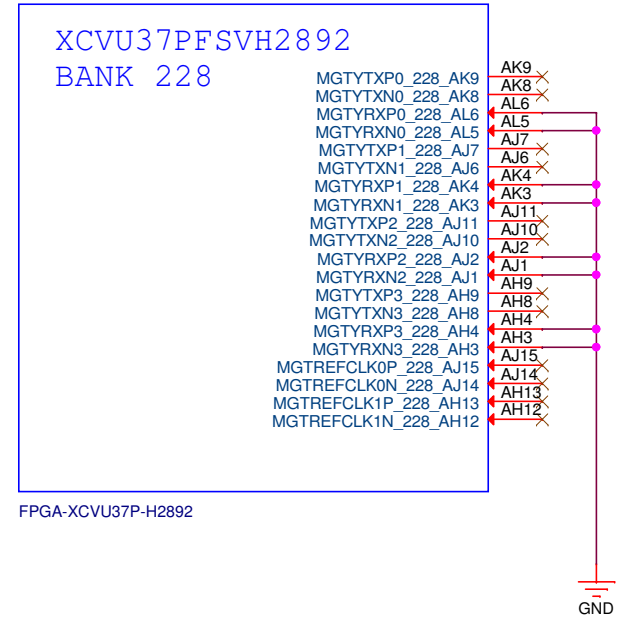

FPGA-XCVU37P-H2892

U1-19

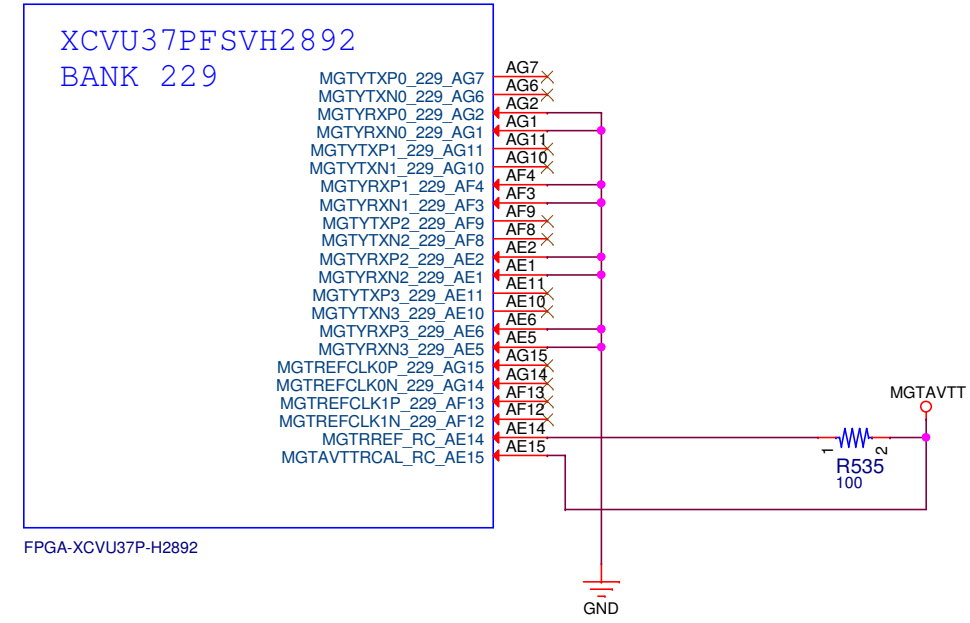

FPGA-XCVU37P-H2892

U1-21

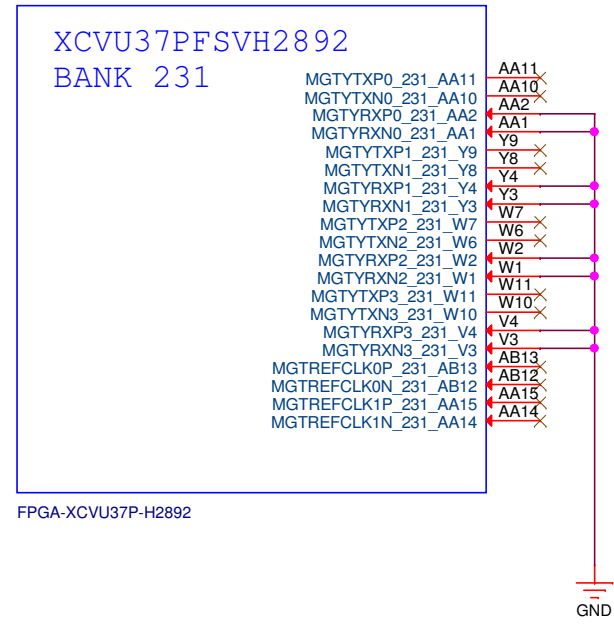

FPGA-XCVU37P-H2892

U1-20

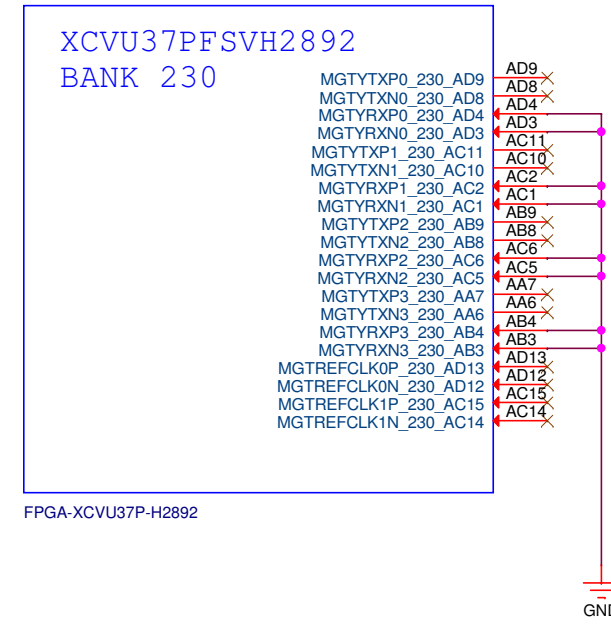

FPGA-XCVU37P-H2892

		PCB P/N : 1281016 ASSY P/N : 0432120 TEST P/N : TSS0201	
Title: HW-U1-VCU128 015 FPGA Banks 228 229 230 231			
Size	Date Modified:	Document Number:	Ver
B	Wednesday, October 10, 2018	0381852	1.0
Engineer: RO		Sheet 15 of 69	

U1-22

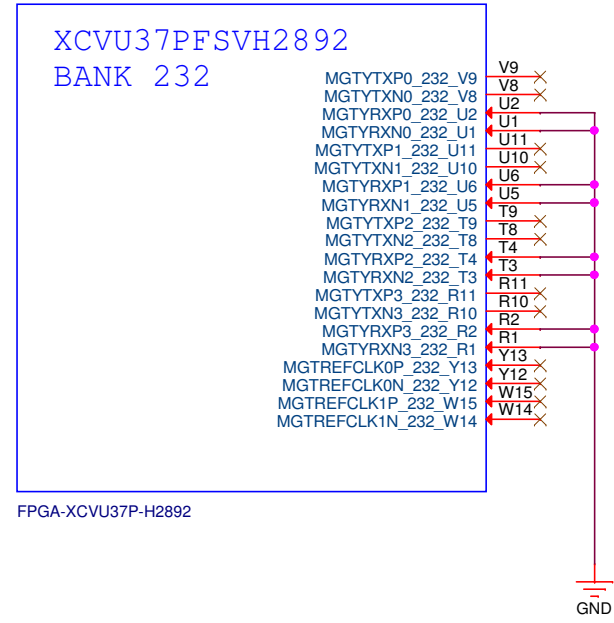

U1-23

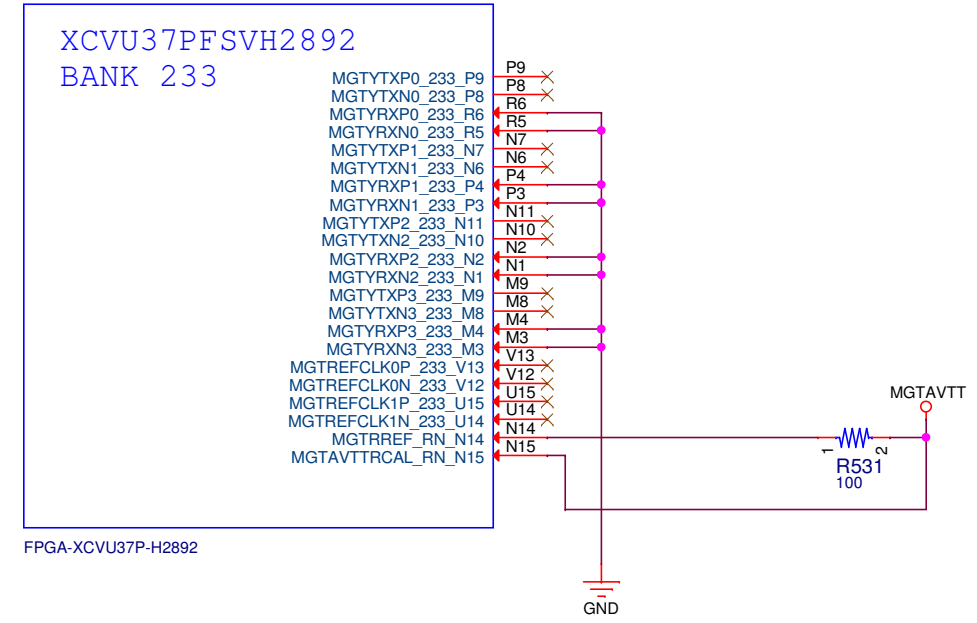

U1-24

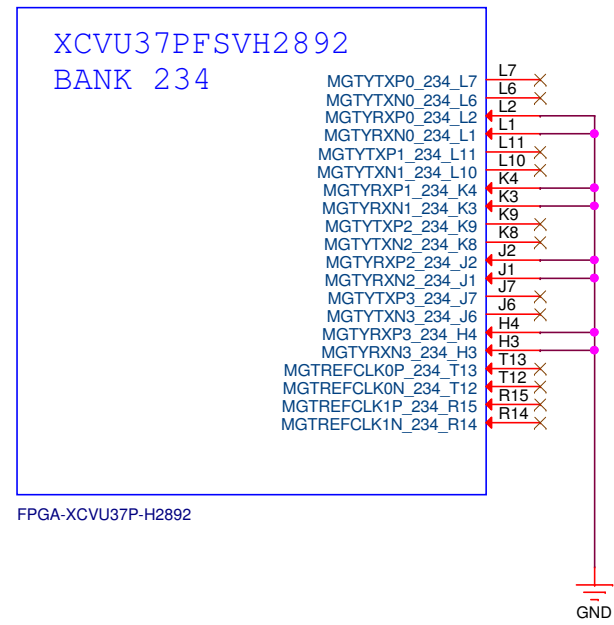

U1-25

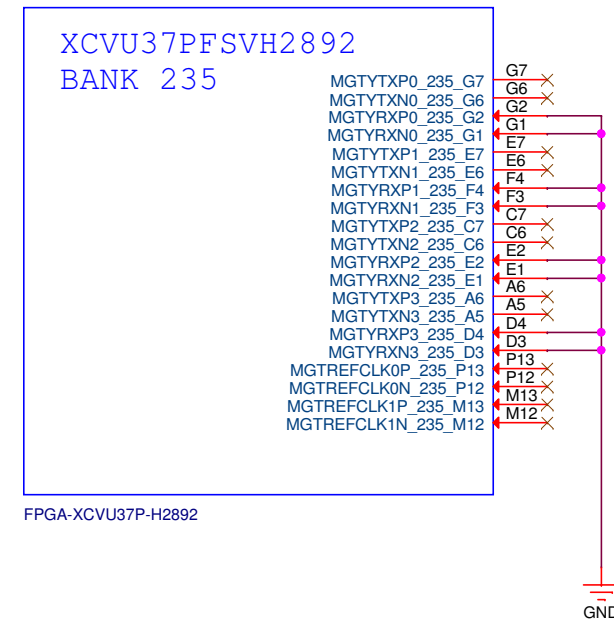

		PCB P/N : 1281016 ASSY P/N : 0432120 TEST P/N : TSS0201	
Title: HW-U1-VCU128 016 FPGA Banks 232 233 234 235			
Size: B	Date Modified: Wednesday, October 10, 2018	Document Number: 0381852	Ver 1.0 Rev 01
Engineer: RO		Sheet 16 of 69	

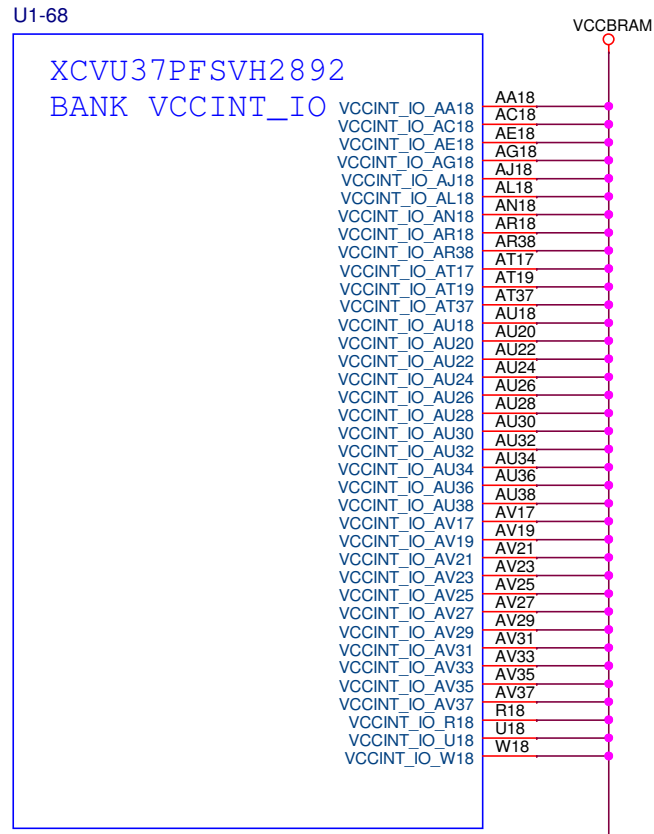

FPGA-XCVU37P-H2892

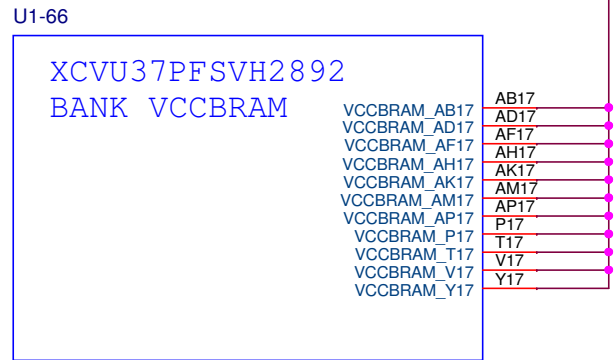

FPGA-XCVU37P-H2892

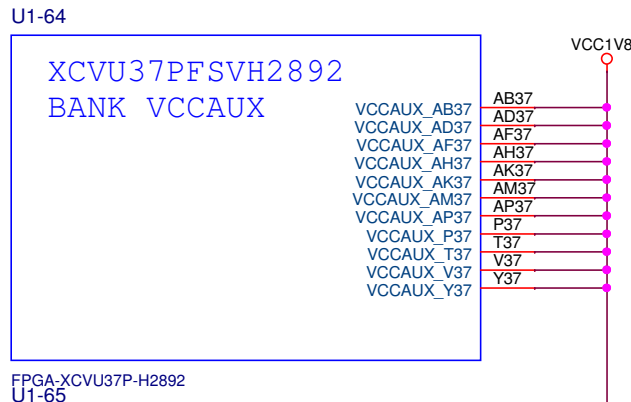
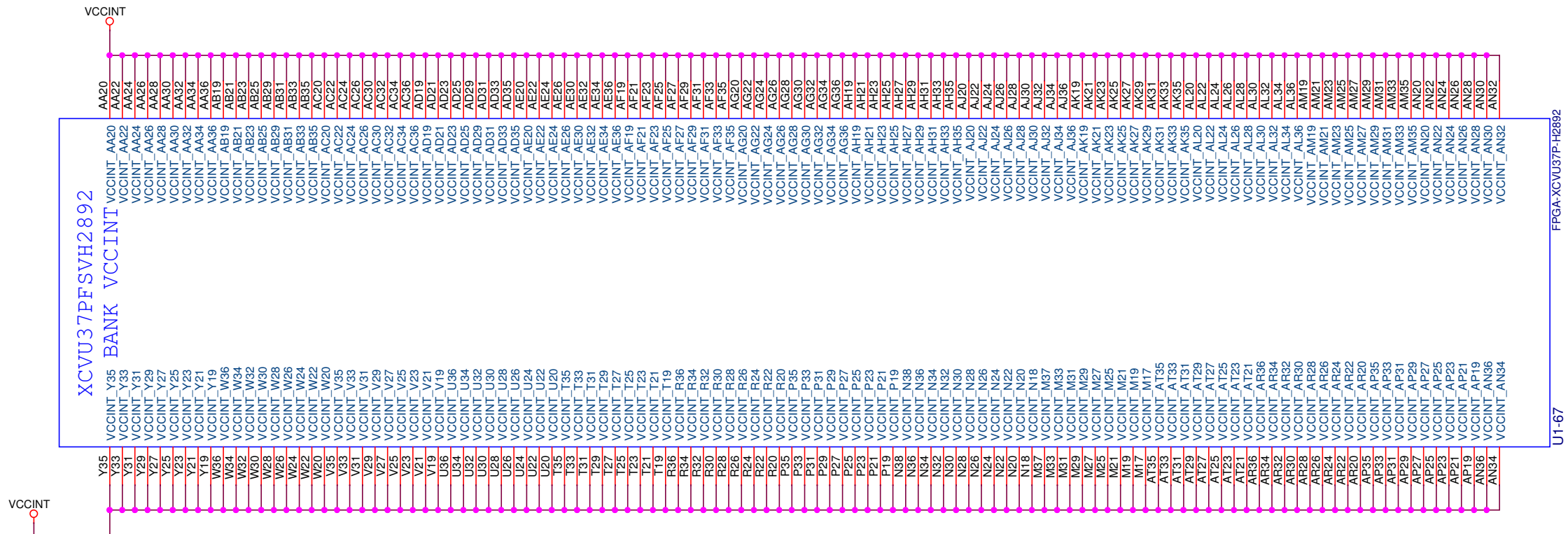

FPGA-XCVU37P-H2892

U1-65

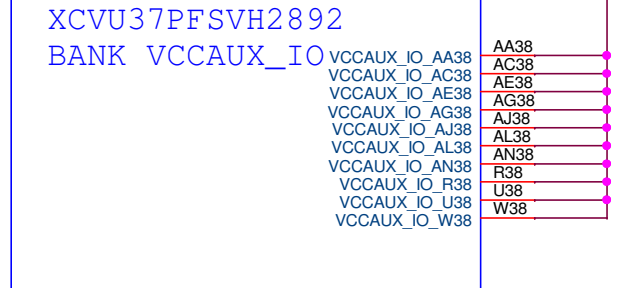

FPGA-XCVU37P-H2892

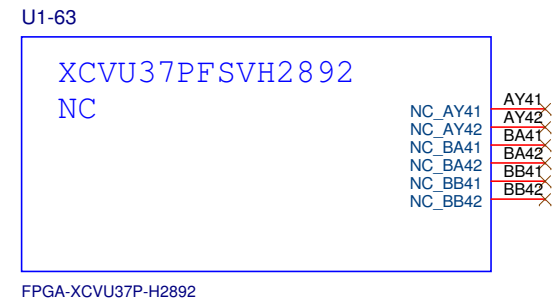

FPGA-XCVU37P-H2892

		PCB P/N : 1281016 ASSY P/N : 0432120 TEST P/N : TSS0201	
Title: HW-U1-VCU128 017 FPGA Power 1		Ver 1.0	
Size B	Date Modified: Wednesday, October 10, 2018	Document Number: 0381852	Rev 01
Engineer: RO		Sheet 17 of 69	

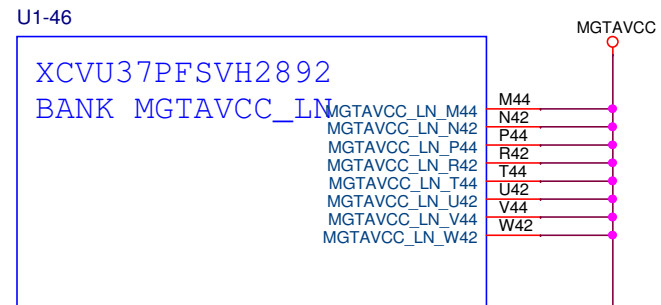

FPGA-XCVU37P-H2892

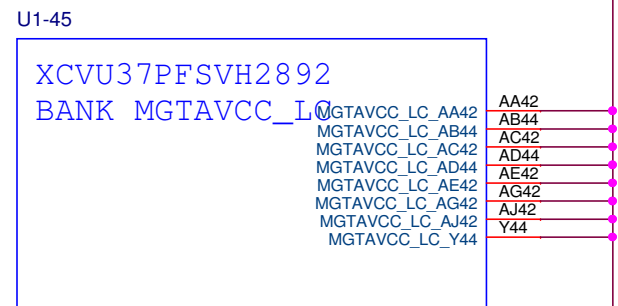

FPGA-XCVU37P-H2892

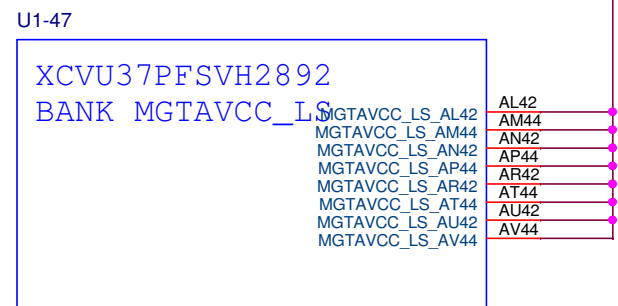

FPGA-XCVU37P-H2892

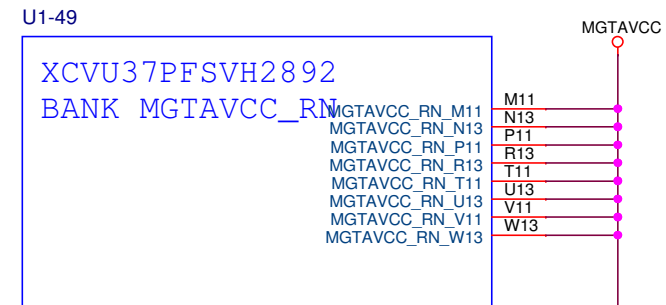

FPGA-XCVU37P-H2892

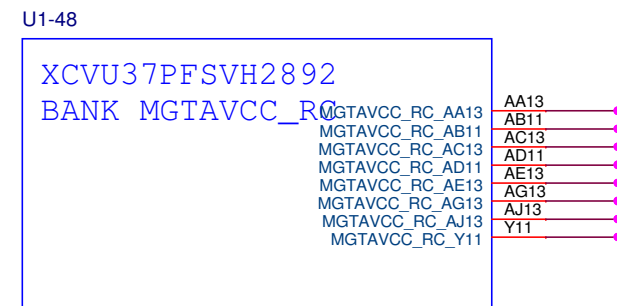

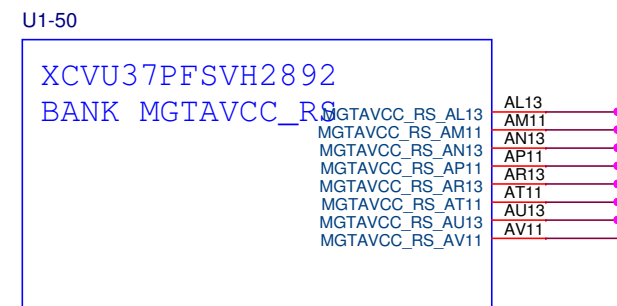

FPGA-XCVU37P-H2892

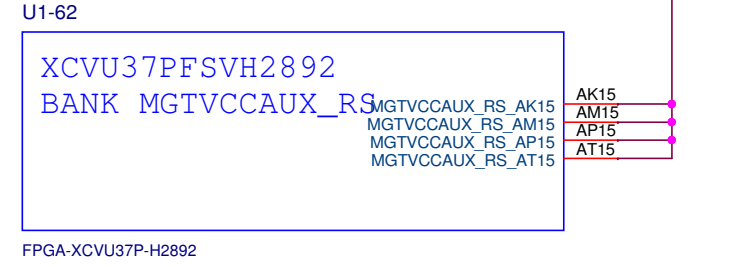
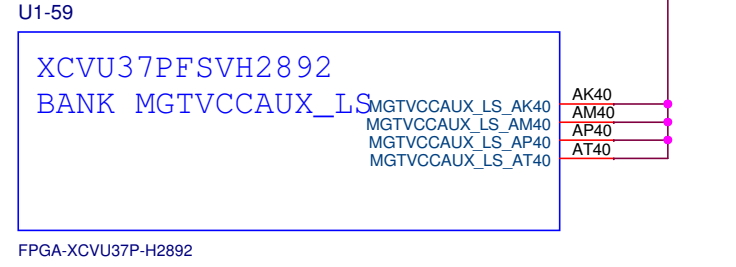
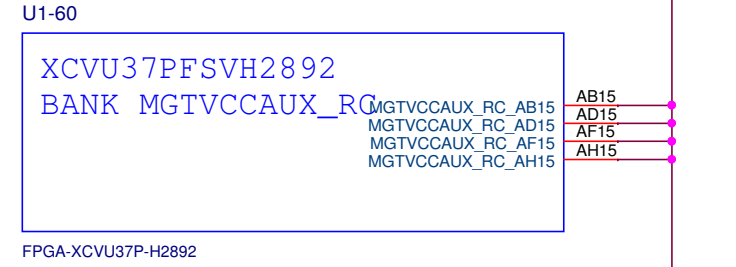
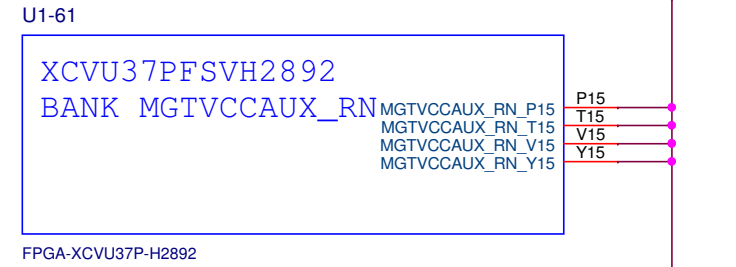
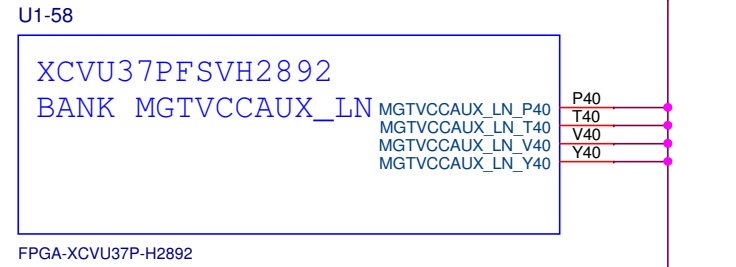
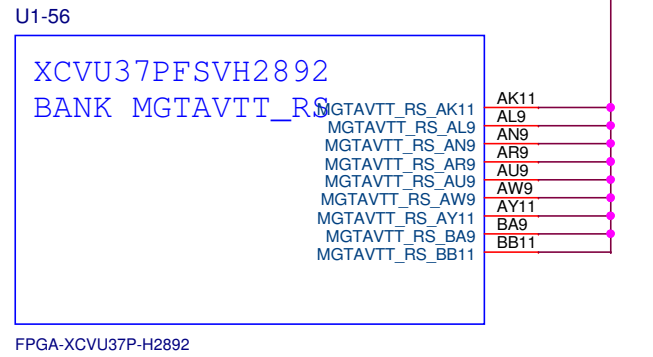
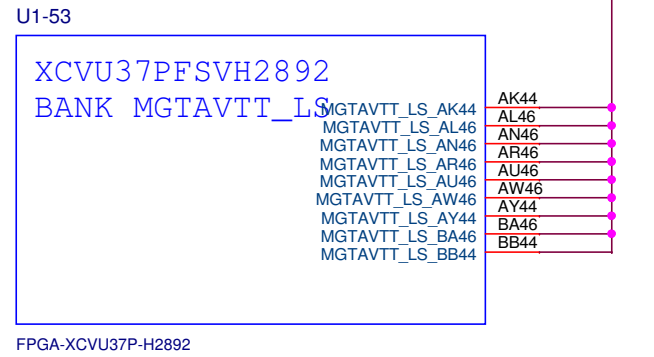
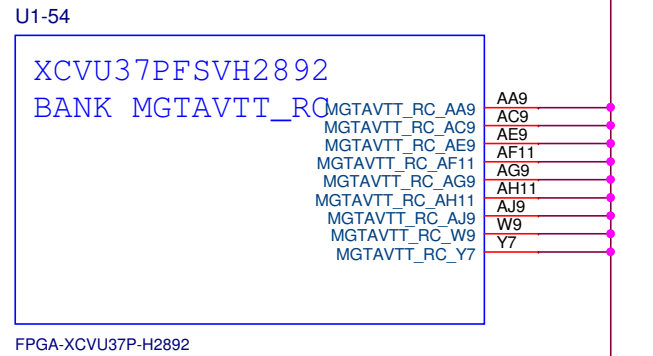
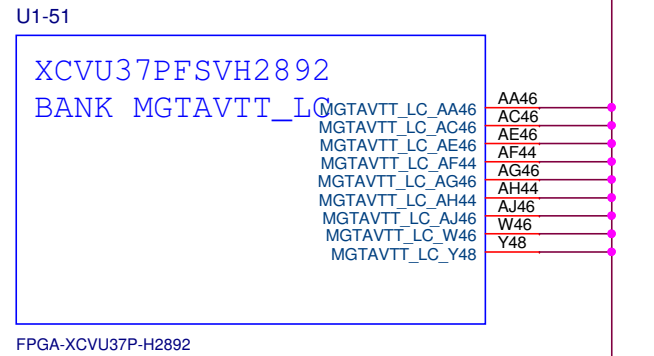
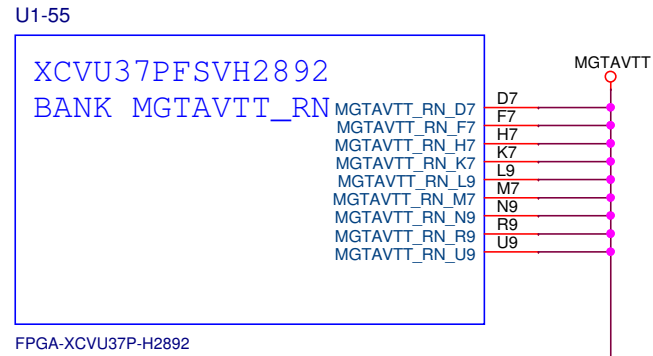
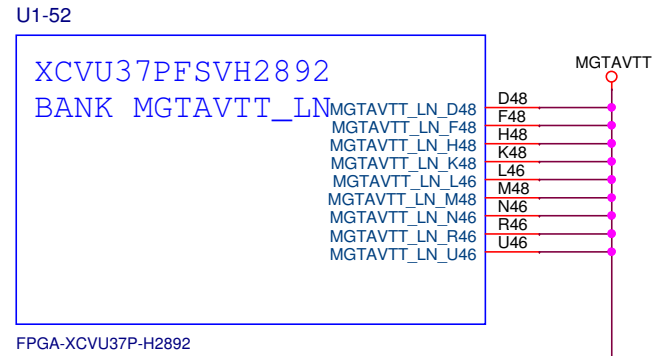

FPGA-XCVU37P-H2892

		PCB P/N : 1281016 ASSY P/N : 0432120 TEST P/N : TSS0201	
Title: HW-U1-VCU128 018 FPGA Power 2			
Size	Date Modified:	Document Number:	Ver
B	Wednesday, October 10, 2018	0381852	1.0
Engineer: RO			Rev 01
Sheet 18 of 69			



		PCB P/N : 1281016 ASSY P/N : 0432120 TEST P/N : TSS0201	
Title: HW-U1-VCU128 019 FPGA Power 3			
Size	Date Modified:	Document Number:	Ver
B	Wednesday, October 10, 2018	0381852	1.0
Engineer: RO		Sheet 19 of 69	

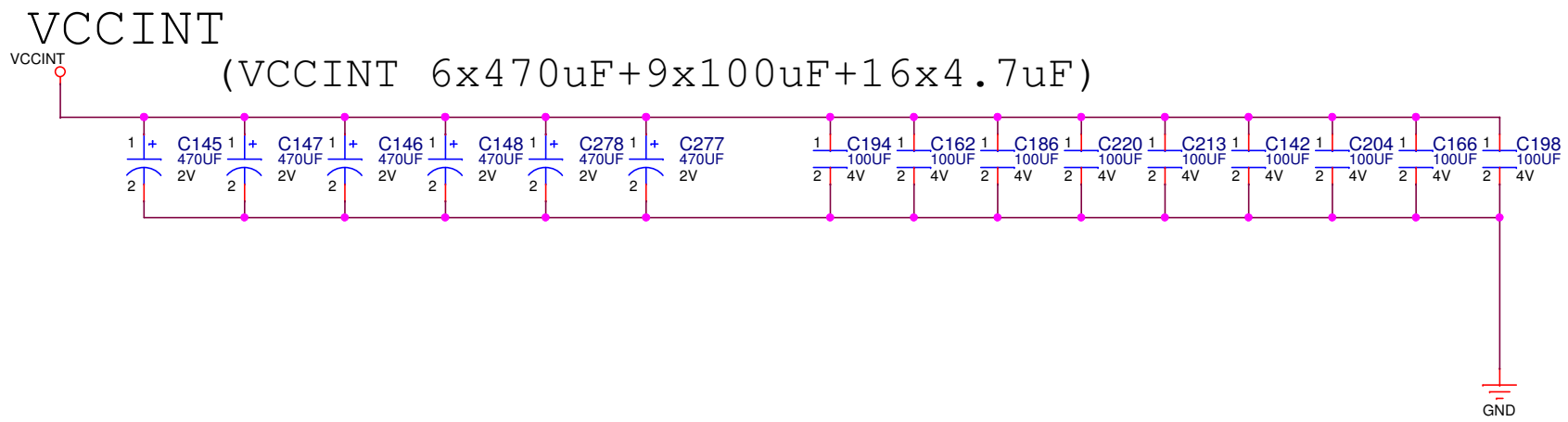

VCCBRAM/VCCINT_IO

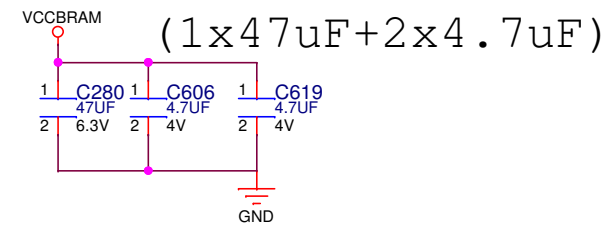

VCCAUX/VCCAUX_IO

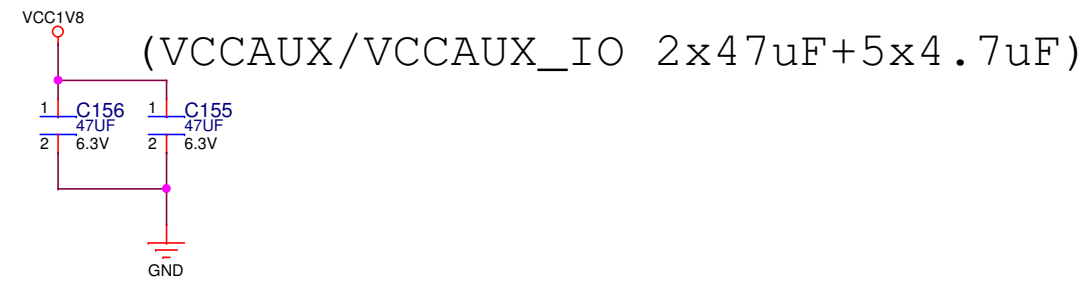

VCC_HBM

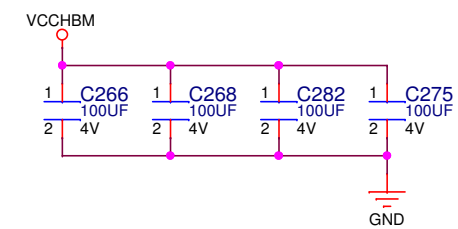
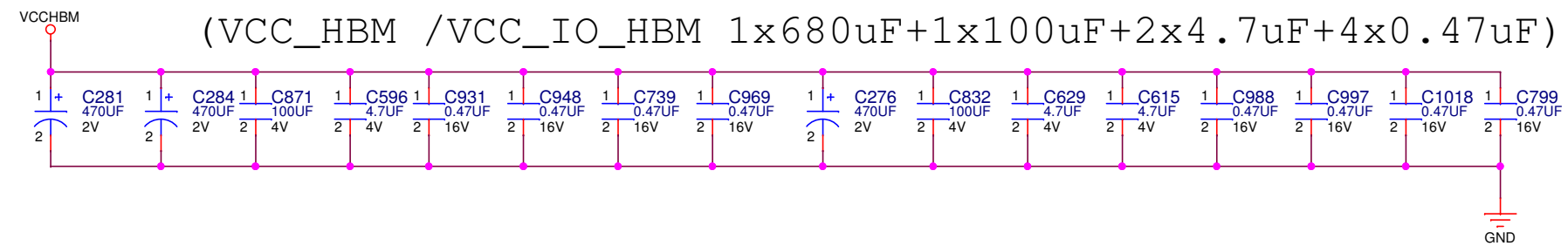

VCCAUX_HBM

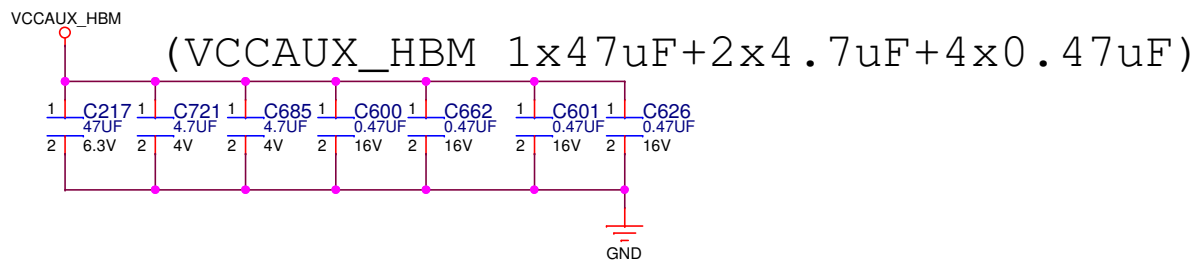

		PCB P/N : 1281016 ASSY P/N : 0432120 TEST P/N : TSS0201	
Title:		HW-U1-VCU128 020 FPGA Decoupling 1	
Size B	Date Modified: Wednesday, October 10, 2018	Document Number: 0381852	Ver 1.0 Rev 01
Engineer: RO		Sheet 20 of 69	

VCCO (Banks 64 - 75)
(VCCO per bank 1x47uF)

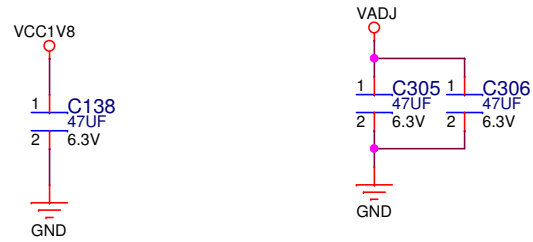
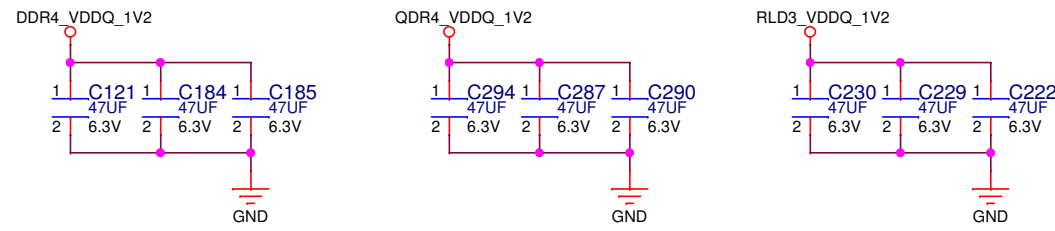

VCCAUX (Bank 0 Vcco)

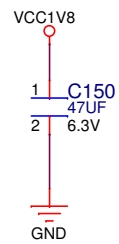

MGT decoupling from UG578 1x4.7uF per rail per power bank

MGTAVCC (6 power banks)

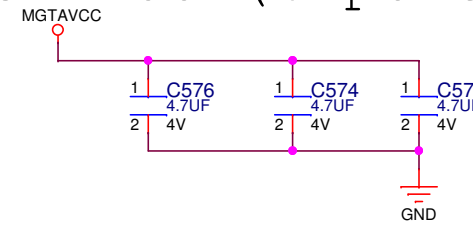

MGTAVTT (6 power banks)

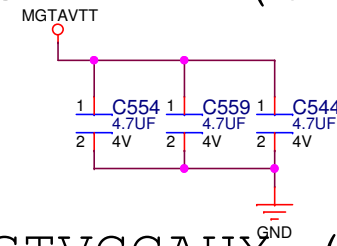

MGTVCCAUX (6 power banks)

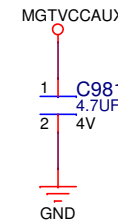

		PCB P/N : 1281016 ASSY P/N : 0432120 TEST P/N : TSS0201	
Title: HW-U1-VCU128 021 FPGA Decoupling 2			
Size	Date Modified:	Document Number:	Ver
B	Wednesday, October 10, 2018	0381852	1.0
Engineer: RO		Sheet 21 of 69	

XCVU37PFSVH2892

BANK GND_2

AK48	GND_AK48
AK49	GND_AK49
AK50	GND_AK50
AK54	GND_AK54
AK7	GND_AK7
AL16	GND_AL16
AL19	GND_AL19
AL23	GND_AL23
AL27	GND_AL27
AL3	GND_AL3
AL33	GND_AL33
AL37	GND_AL37
AL4	GND_AL4
AL47	GND_AL47
AL51	GND_AL51
AL7	GND_AL7
AM1	GND_AM1
AM14	GND_AM14
AM18	GND_AM18
AM20	GND_AM20
AM24	GND_AM24
AM28	GND_AM28
AM32	GND_AM32
AM36	GND_AM36
AM39	GND_AM39
AM45	GND_AM45
AM49	GND_AM49
AM50	GND_AM50
AM54	GND_AM54
AM7	GND_AM7
AN16	GND_AN16
AN19	GND_AN19
AN23	GND_AN23
AN27	GND_AN27
AN3	GND_AN3
AN33	GND_AN33
AN37	GND_AN37
AN4	GND_AN4
AN47	GND_AN47
AN51	GND_AN51
AN7	GND_AN7
AP1	GND_AP1
AP14	GND_AP14
AP18	GND_AP18
AP20	GND_AP20
AP24	GND_AP24
AP28	GND_AP28
AP32	GND_AP32
AP36	GND_AP36
AP39	GND_AP39
AP45	GND_AP45
AP49	GND_AP49
AP50	GND_AP50
AP54	GND_AP54
AP7	GND_AP7
AR16	GND_AR16
AR19	GND_AR19
AR23	GND_AR23
AR27	GND_AR27
AR3	GND_AR3
AR33	GND_AR33
AR37	GND_AR37
AR4	GND_AR4
AR47	GND_AR47
AR50	GND_AR50
AR52	GND_AR52
AT1	GND_AT1
AT14	GND_AT14
AT18	GND_AT18
AT20	GND_AT20
AT24	GND_AT24
AT28	GND_AT28
AT32	GND_AT32
AT36	GND_AT36
AT39	GND_AT39
AT45	GND_AT45
AT49	GND_AT49
AT50	GND_AT50
AT54	GND_AT54
AT7	GND_AT7
AU16	GND_AU16
AU19	GND_AU19
AU23	GND_AU23
AU27	GND_AU27
AU3	GND_AU3
AU33	GND_AU33
AU37	GND_AU37
AU4	GND_AU4
AU47	GND_AU47
AU50	GND_AU50
AU52	GND_AU52
AV1	GND_AV1
AV14	GND_AV14
AV16	GND_AV16
AV2	GND_AV2
AV22	GND_AV22
AV26	GND_AV26
AV30	GND_AV30
AV34	GND_AV34
AV38	GND_AV38
AV40	GND_AV40
AV45	GND_AV45
AV49	GND_AV49
AV50	GND_AV50
AV54	GND_AV54
AV7	GND_AV7
AW13	GND_AW13
AW17	GND_AW17
AW21	GND_AW21
AW25	GND_AW25
AW29	GND_AW29
AW31	GND_AW31
AW35	GND_AW35
AW39	GND_AW39
AW41	GND_AW41
AW43	GND_AW43
AW48	GND_AW48
AW52	GND_AW52
AW8	GND_AW8
AY10	GND_AY10
AY16	GND_AY16
AY2	GND_AY2
AY22	GND_AY22
AY26	GND_AY26
AY30	GND_AY30
AY34	GND_AY34

U1-41 GND
FPGA-XCVU37P-H2892

XCVU37PFSVH2892

BANK GND_1

A12	GND_A12
A22	GND_A22
A32	GND_A32
A4	GND_A4
A47	GND_A47
A51	GND_A51
AA12	GND_AA12
AA21	GND_AA21
AA29	GND_AA29
AA31	GND_AA31
AA35	GND_AA35
AA43	GND_AA43
AA5	GND_AA5
AA51	GND_AA51
AA8	GND_AA8
AB10	GND_AB10
AB16	GND_AB16
AB2	GND_AB2
AB22	GND_AB22
AB26	GND_AB26
AB32	GND_AB32
AB36	GND_AB36
AB45	GND_AB45
AB49	GND_AB49
AB54	GND_AB54
AB7	GND_AB7
AB7	GND_AB7
AC16	GND_AC16
AC19	GND_AC19
AC23	GND_AC23
AC29	GND_AC29
AC31	GND_AC31
AC35	GND_AC35
AC43	GND_AC43
AC48	GND_AC48
AC52	GND_AC52
AC8	GND_AC8
AD10	GND_AD10
AD16	GND_AD16
AD2	GND_AD2
AD22	GND_AD22
AD26	GND_AD26
AD32	GND_AD32
AD36	GND_AD36
AD39	GND_AD39
AD45	GND_AD45
AD49	GND_AD49
AD50	GND_AD50
AD54	GND_AD54
AD7	GND_AD7
AE16	GND_AE16
AE19	GND_AE19
AE23	GND_AE23
AE29	GND_AE29
AE31	GND_AE31
AE35	GND_AE35
AE39	GND_AE39
AE43	GND_AE43
AE48	GND_AE48
AE52	GND_AE52
AEB	GND_AEB
AF10	GND_AF10
AF16	GND_AF16
AF2	GND_AF2
AF22	GND_AF22
AF26	GND_AF26
AF30	GND_AF30
AF34	GND_AF34
AF38	GND_AF38
AF41	GND_AF41
AF48	GND_AF48
AF5	GND_AF5
AF53	GND_AF53
AF6	GND_AF6
AG12	GND_AG12
AG17	GND_AG17
AG21	GND_AG21
AG25	GND_AG25
AG29	GND_AG29
AG31	GND_AG31
AG33	GND_AG33
AG39	GND_AG39
AG47	GND_AG47
AG5	GND_AG5
AG51	GND_AG51
AG8	GND_AG8
AH10	GND_AH10
AH16	GND_AH16
AH2	GND_AH2
AH22	GND_AH22
AH26	GND_AH26
AH30	GND_AH30
AH34	GND_AH34
AH38	GND_AH38
AH41	GND_AH41
AH48	GND_AH48
AH5	GND_AH5
AH53	GND_AH53
AH6	GND_AH6
AJ12	GND_AJ12
AJ17	GND_AJ17
AJ21	GND_AJ21
AJ25	GND_AJ25
AJ29	GND_AJ29
AJ31	GND_AJ31
AJ35	GND_AJ35
AJ39	GND_AJ39
AJ43	GND_AJ43
AJ5	GND_AJ5
AJ51	GND_AJ51
AJ8	GND_AJ8
AK10	GND_AK10
AK16	GND_AK16
AK2	GND_AK2
AK22	GND_AK22
AK26	GND_AK26
AK30	GND_AK30
AK34	GND_AK34
AK38	GND_AK38
AK41	GND_AK41

U1-40 GND
FPGA-XCVU37P-H2892

		PCB P/N : 1281016 ASSY P/N : 0432120 TEST P/N : TSS0201	
Title:		HW-U1-VCU128 022 FPGA GND 1	
Size B	Date Modified: Wednesday, October 10, 2018	Document Number: 0381852	Ver 1.0
Engineer: RO		Sheet 22 of 69	

XCVU37PFSVH2892
BANK GND_5

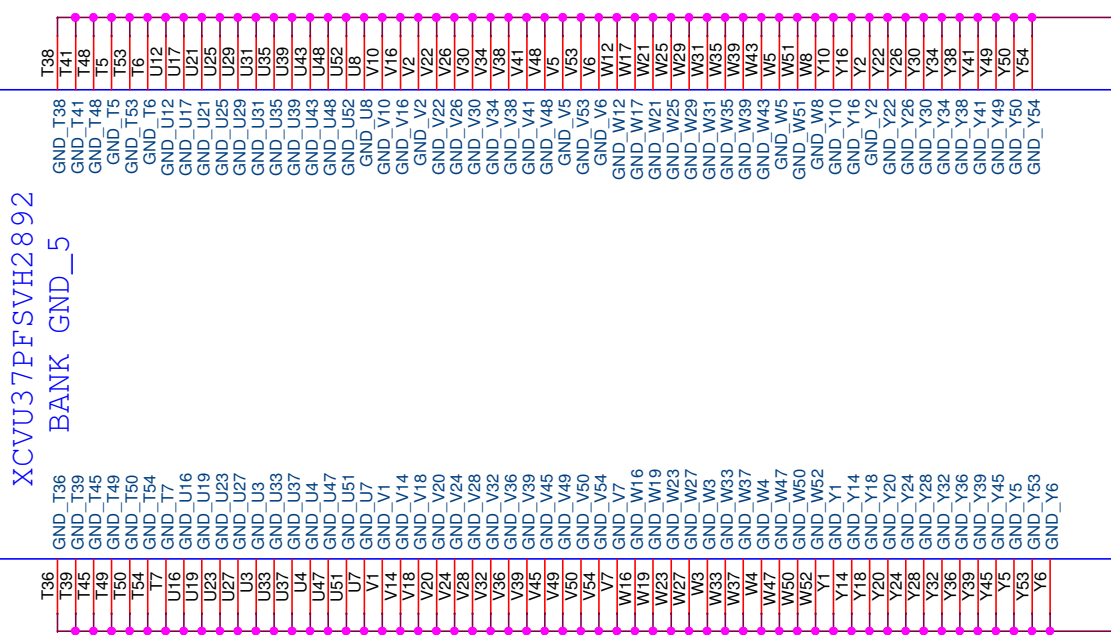

U1-44
FPGA-XCVU37P-H2892

GND

XCVU37PFSVH2892
BANK GND_4

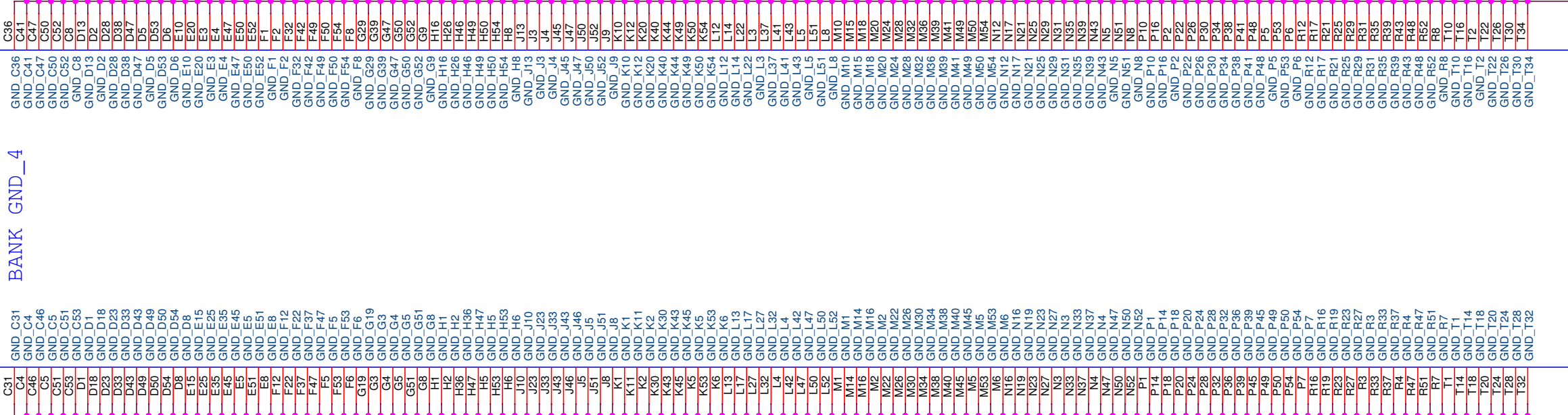

U1-43
FPGA-XCVU37P-H2892

GND

XCVU37PFSVH2892
BANK GND_3

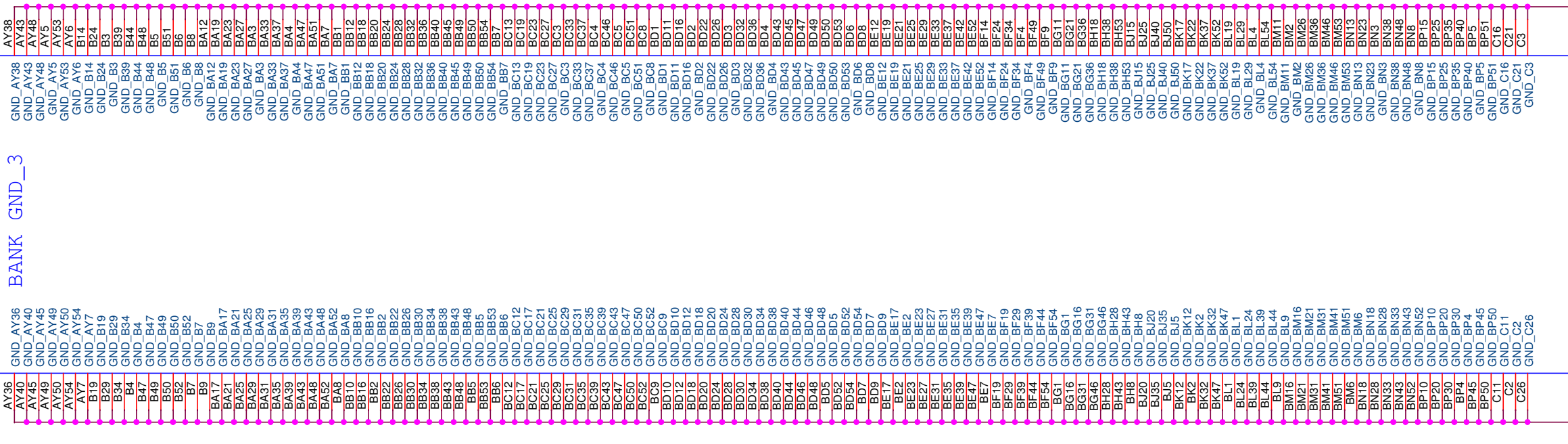

U1-42
FPGA-XCVU37P-H2892

GND

		PCB P/N : 1281016 ASSY P/N : 0432120 TEST P/N : TSS0201	
Title:		HW-U1-VCU128 023 FPGA GND 2	
Size B	Date Modified: Wednesday, October 10, 2018	Document Number: 0381852	Ver 1.0
Engineer: RO		Sheet 23 of 69	

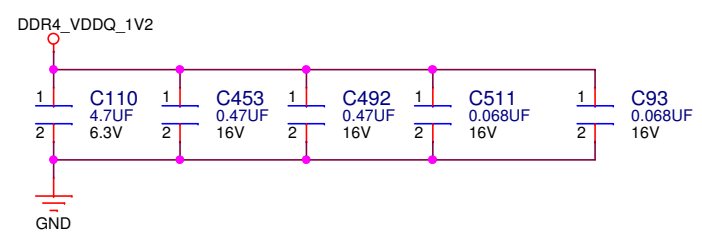
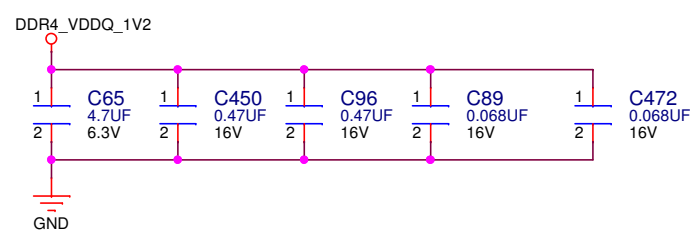
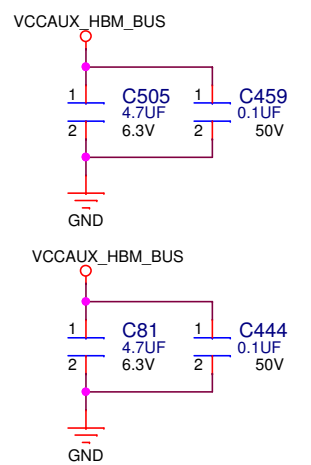
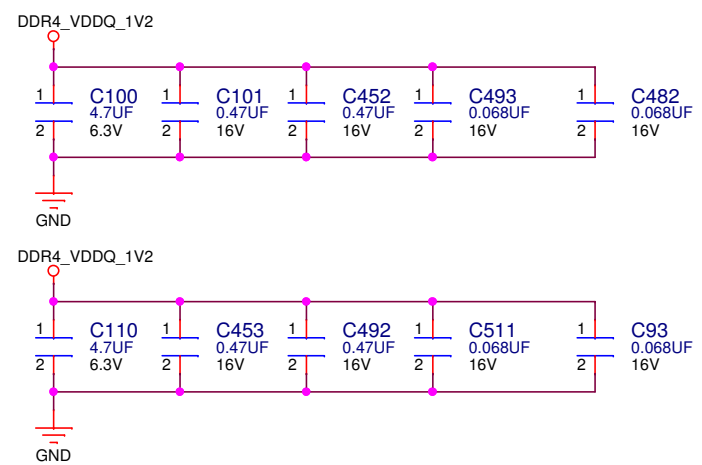
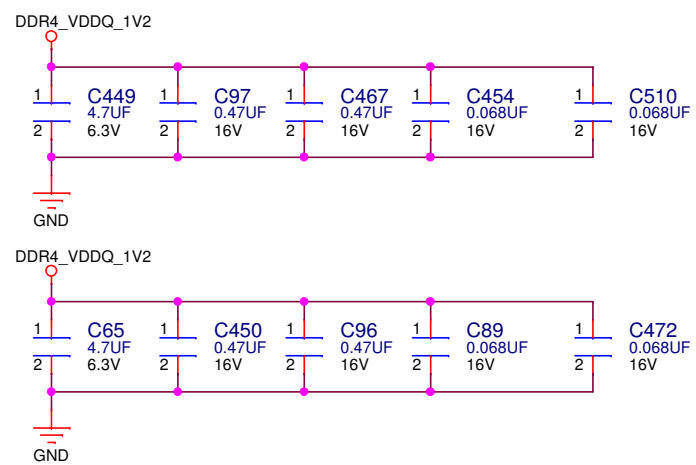
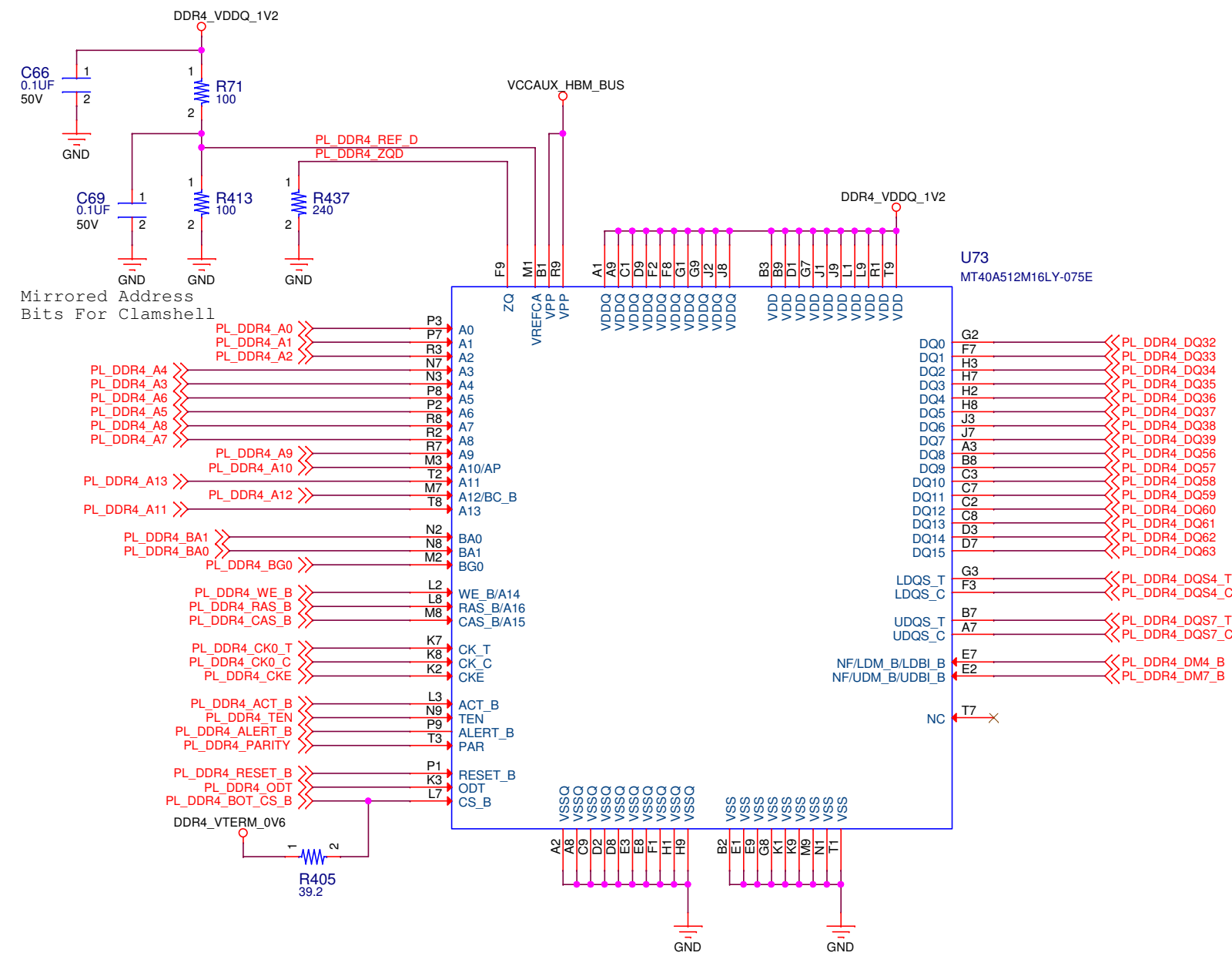
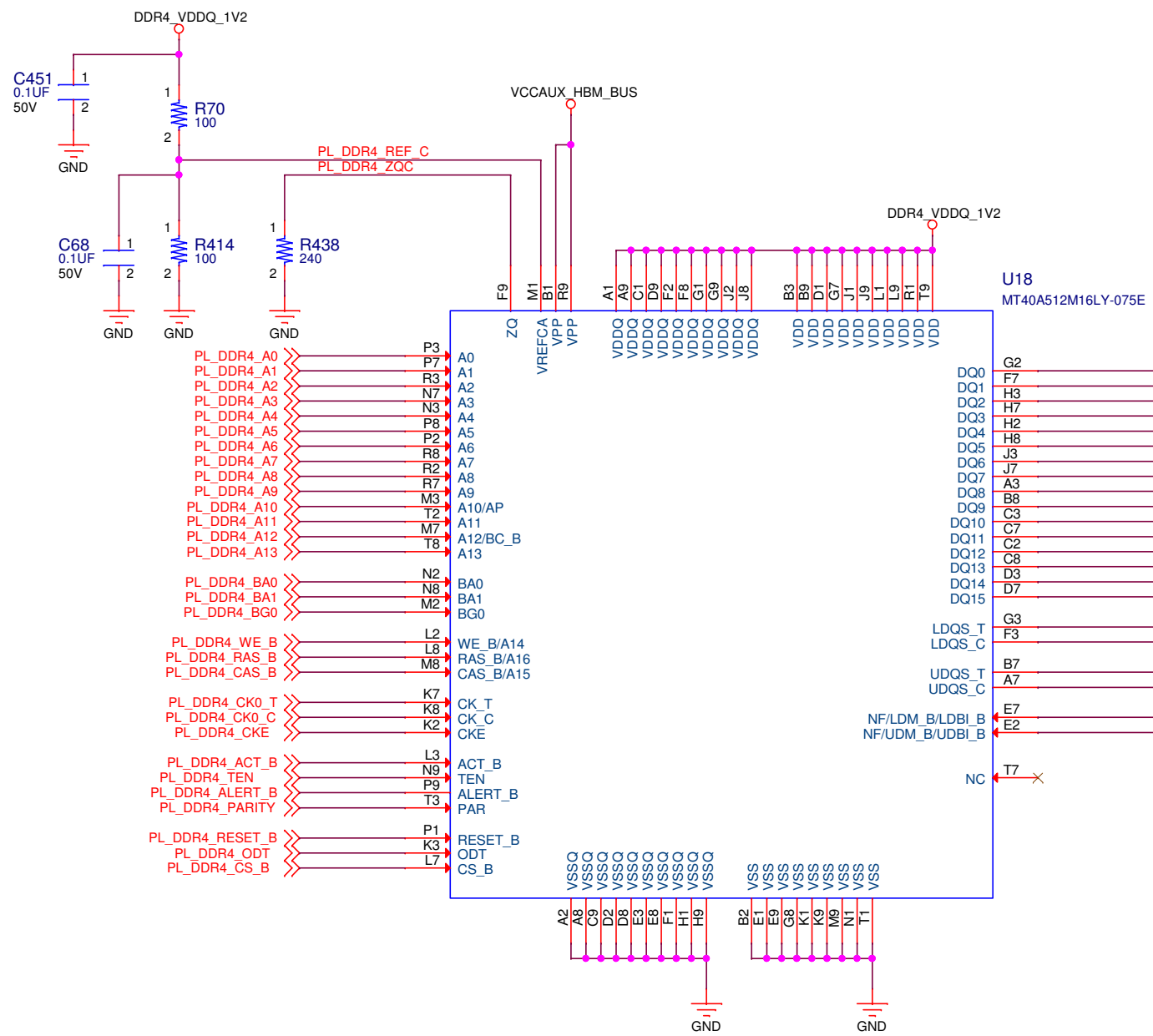

		PCB P/N : 1281016 ASSY P/N : 0432120 TEST P/N : TSS0201	
Title: HW-U1-VCU128 025 DDR4 Comp [47-32], [63-48]			
Size B	Date Modified: Wednesday, October 10, 2018	Document Number: 0381852	Ver 1.0 Rev 01
Engineer: RO		Sheet 25 of 69	

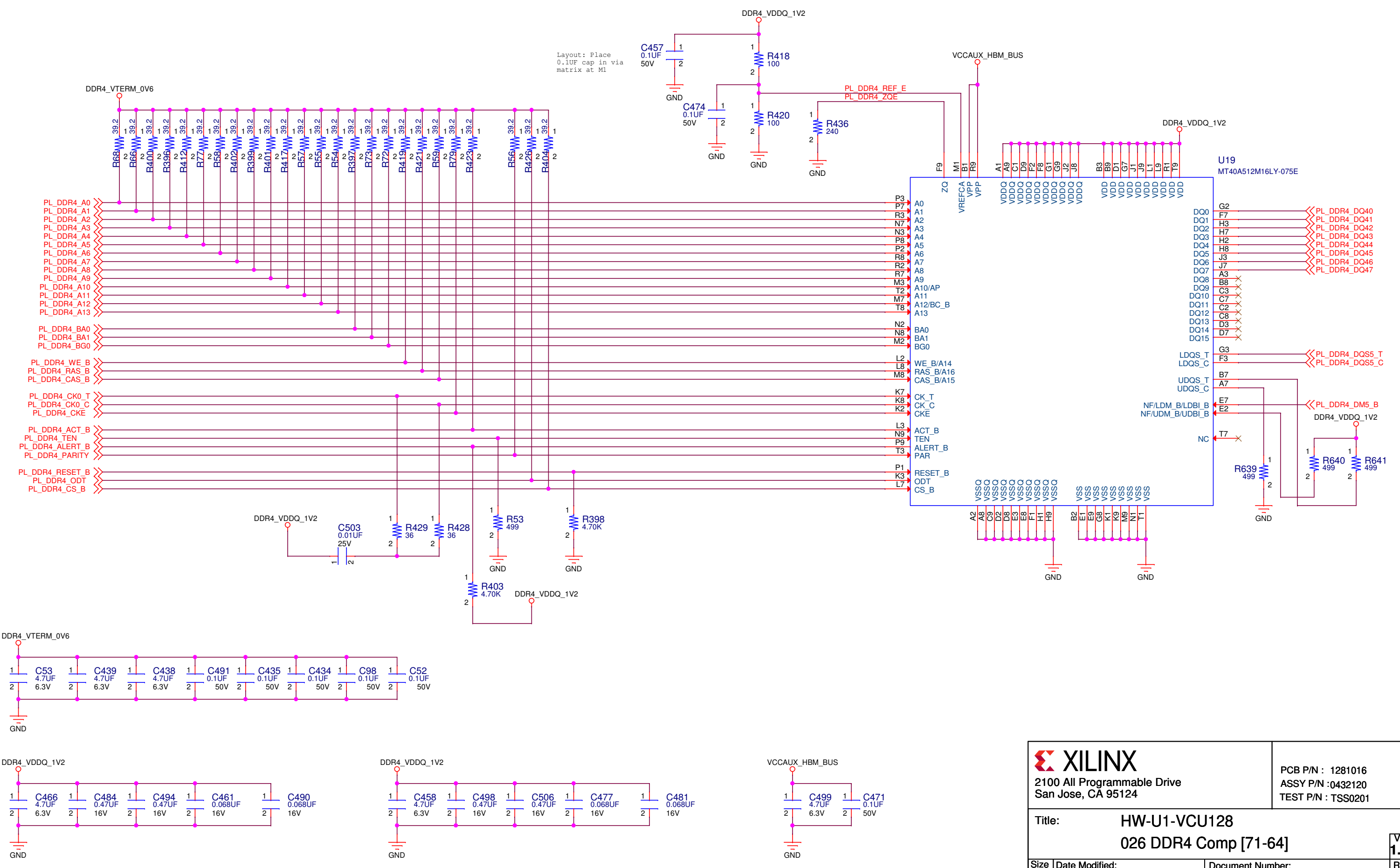

		PCB P/N : 1281016 ASSY P/N : 0432120 TEST P/N : TSS0201	
Title: HW-U1-VCU128 026 DDR4 Comp [71-64]			
Size B	Date Modified: Wednesday, October 10, 2018	Document Number: 0381852	Ver 1.0 Rev 01
Engineer: RO		Sheet 26 of 69	

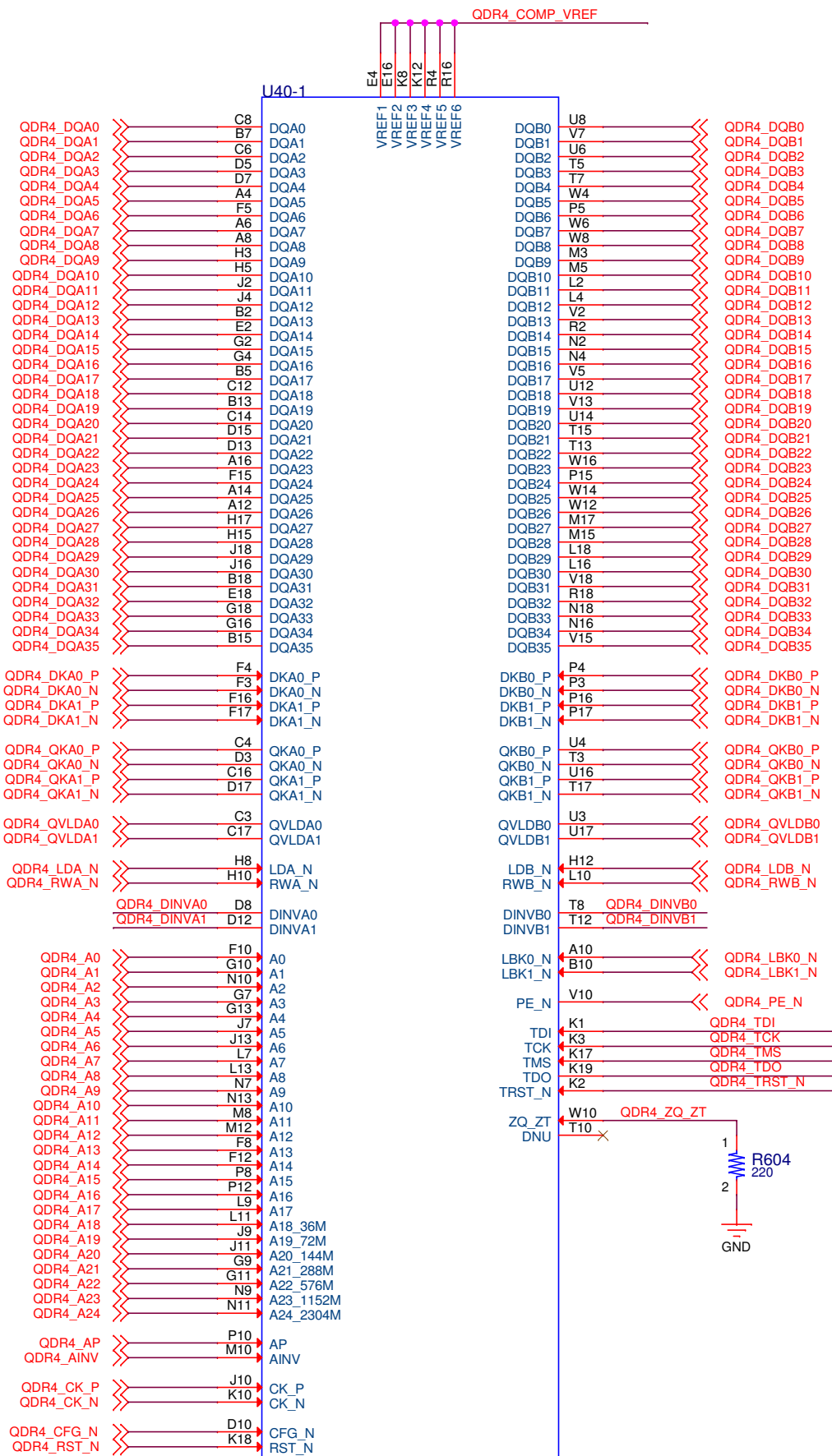

CY7C4142KV13_106FCXC

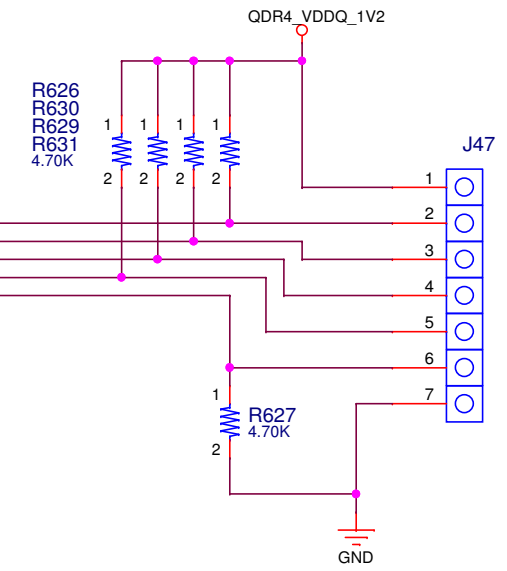
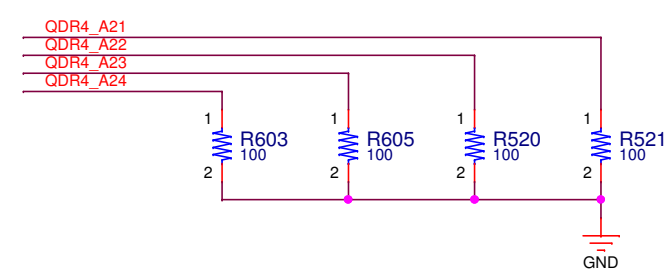
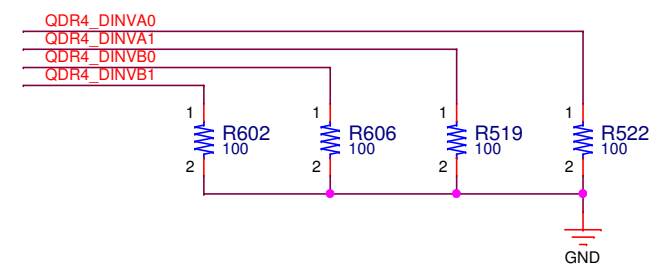
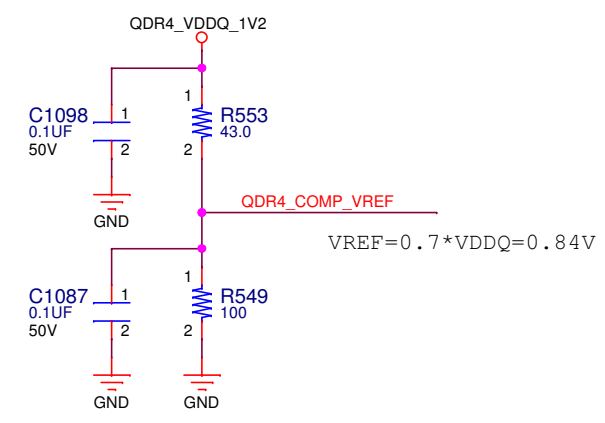

		PCB P/N : 1281016 ASSY P/N : 0432120 TEST P/N : TSS0201	
Title:		HW-U1-VCU128 027 QDR4 Comp Data	
Size B	Date Modified: Wednesday, October 10, 2018	Document Number: 0381852	Ver 1.0 Rev 01
Engineer: RO		Sheet 27 of 69	

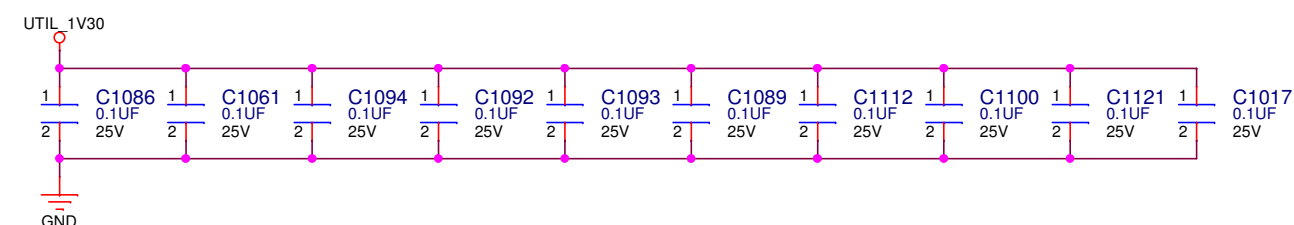
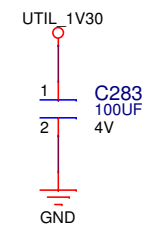
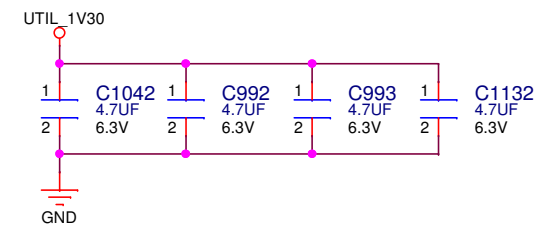
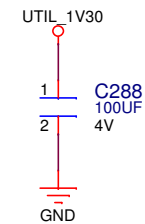
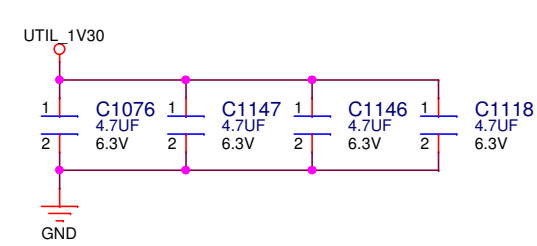
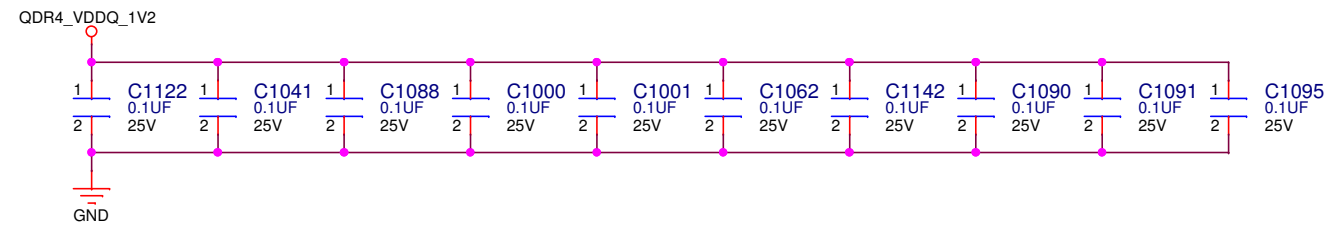
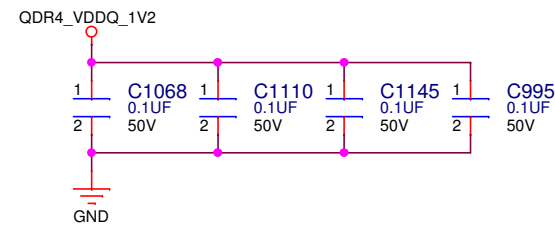
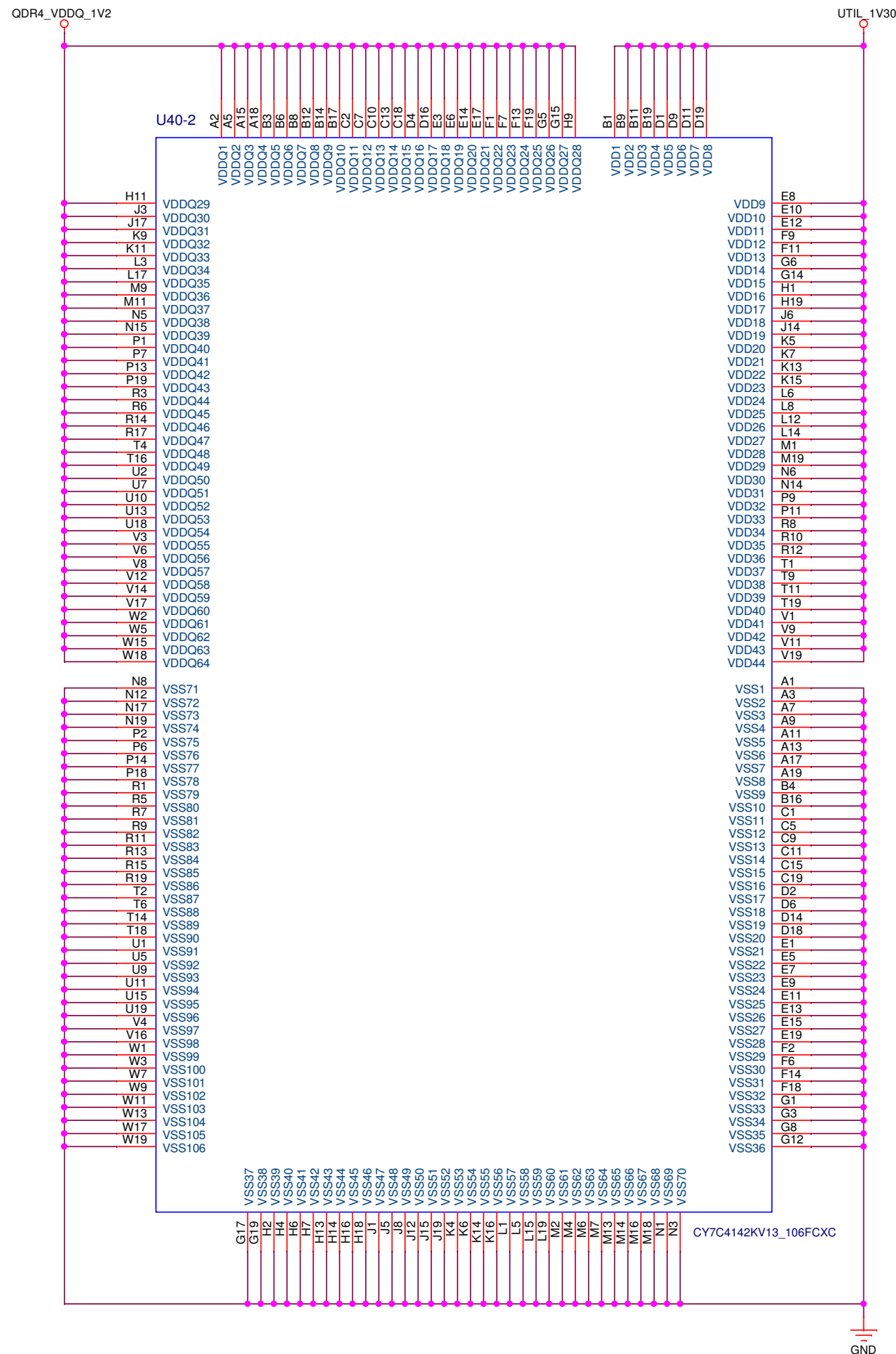

		PCB P/N : 1281016 ASSY P/N : 0432120 TEST P/N : TSS0201	
Title: HW-U1-VCU128 028 QDR4 Comp Power			
Size B	Date Modified: Wednesday, October 10, 2018	Document Number: 0381852	Ver 1.0 Rev 01
Engineer: RO			Sheet 28 of 69

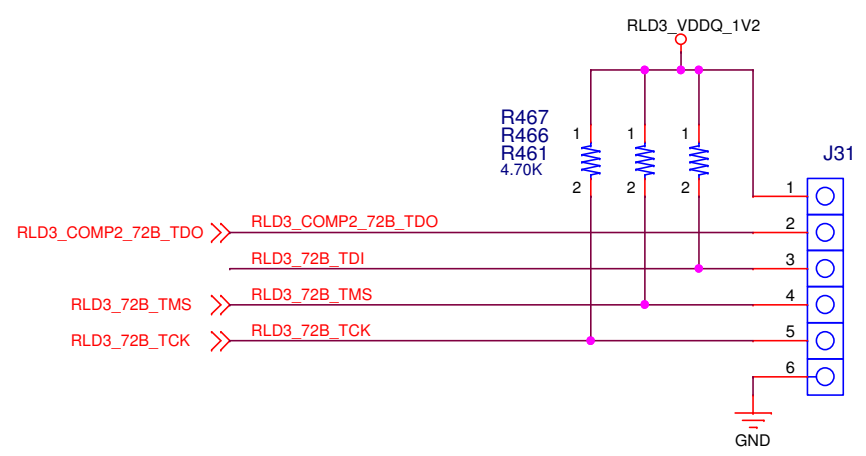
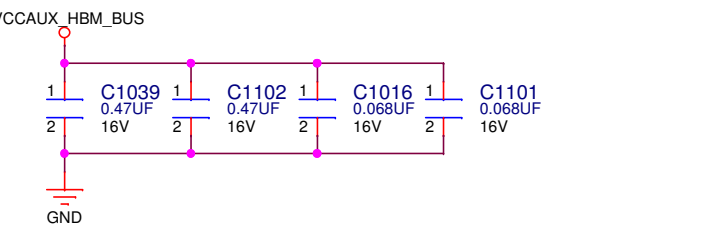
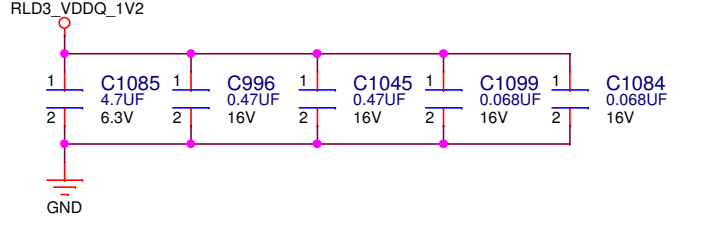
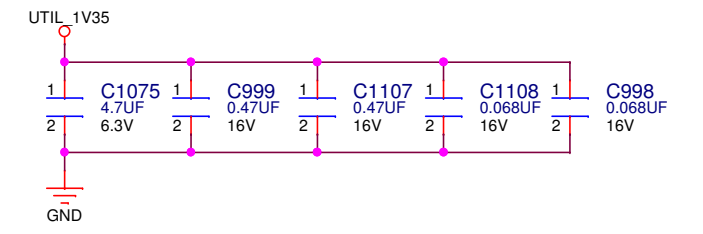
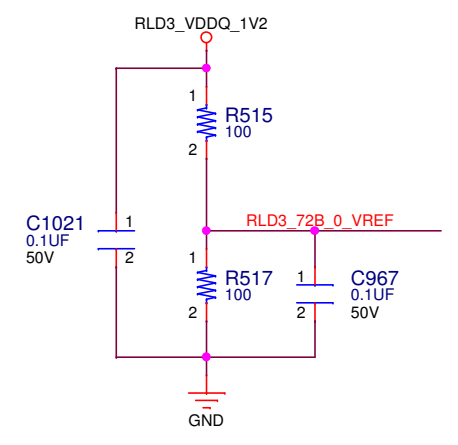
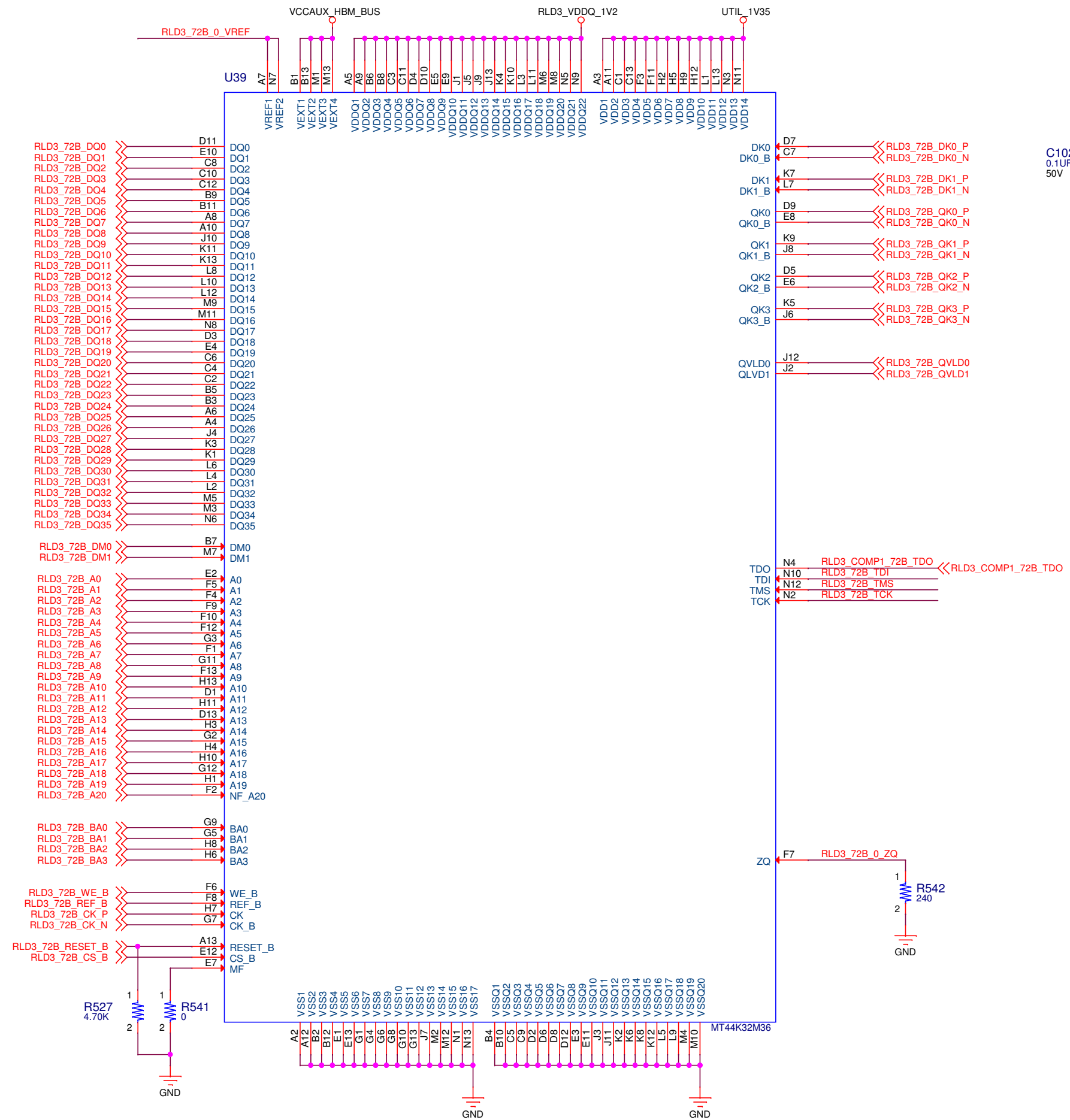

		PCB P/N : 1281016 ASSY P/N : 0432120 TEST P/N : TSS0201	
Title: HW-U1-VCU128 029 RLD3 MEMORY DATA [35:0]			
Size	Date Modified:	Document Number:	Ver
B	Wednesday, October 10, 2018	0381852	1.0
Engineer: RO		Sheet 29 of 69	

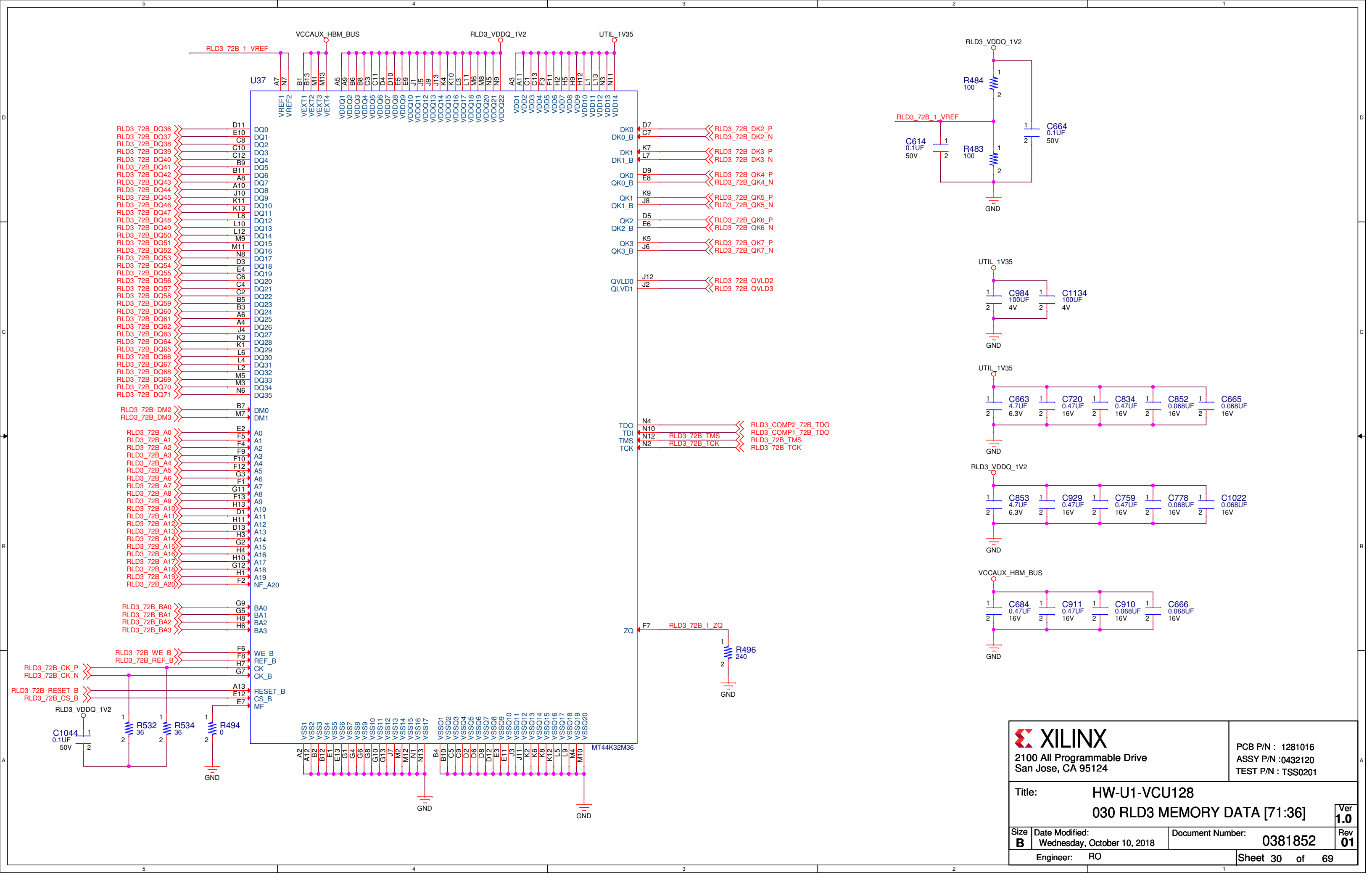

		PCB P/N : 1281016 ASSY P/N : 0432120 TEST P/N : TSS0201	
Title: HW-U1-VCU128 030 RLD3 MEMORY DATA [71:36]			
Size B	Date Modified: Wednesday, October 10, 2018	Document Number: 0381852	Ver 1.0 Rev 01
Engineer: RO		Sheet 30 of 69	

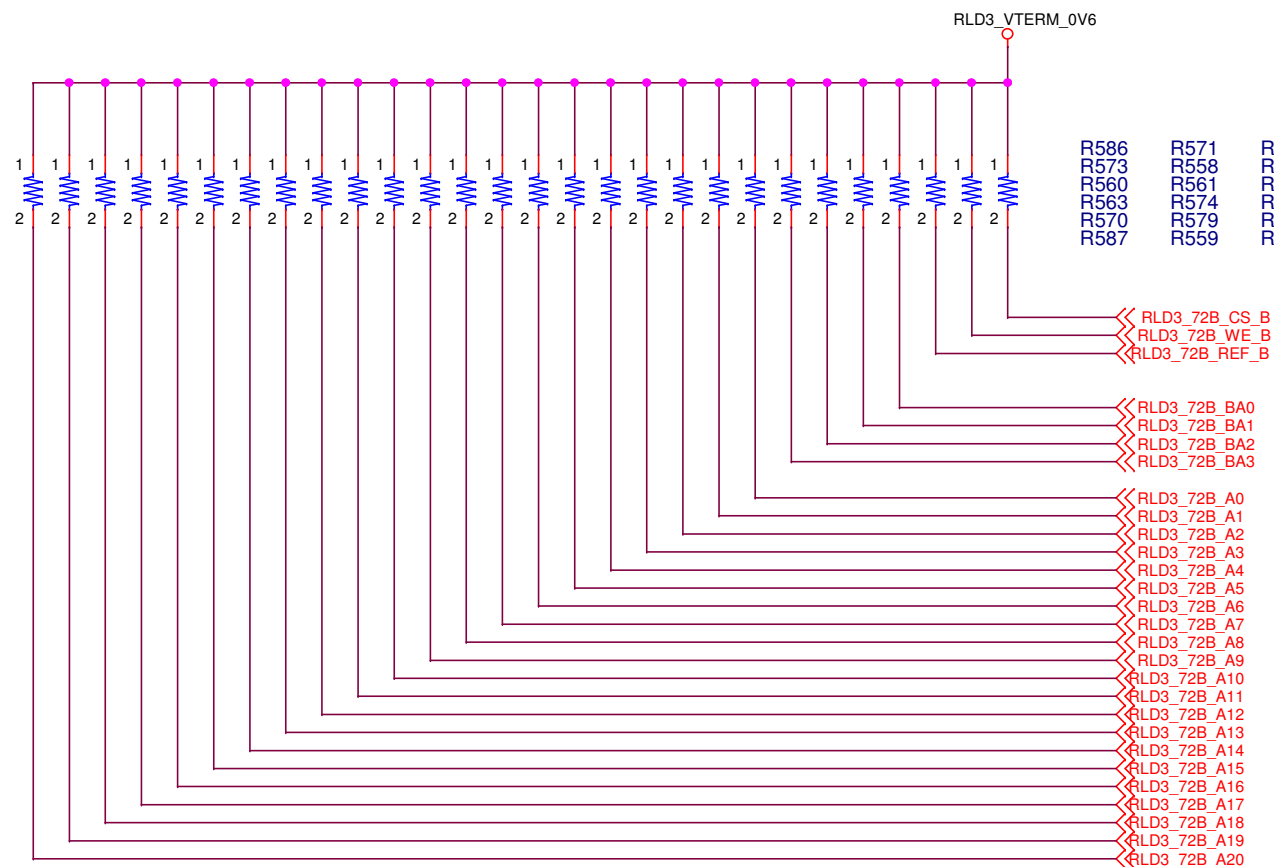

- R586
- R573
- R560
- R563
- R570
- R587
- R571
- R558
- R561
- R574
- R579
- R559
- R562
- R588
- R162
- R580
- R582
- R583
- R569
- R568
- R572
- R584
- R566
- R565
- R567
- R581
- 39.2

40 OHM TERMINATIONS
 PLACE TERM RESISTORS IN
 "FLYBY" CONFIGURATION
 AFTER LAST COMPONENT

RLD3 C3 72-BIT RTERM DECOUPLING

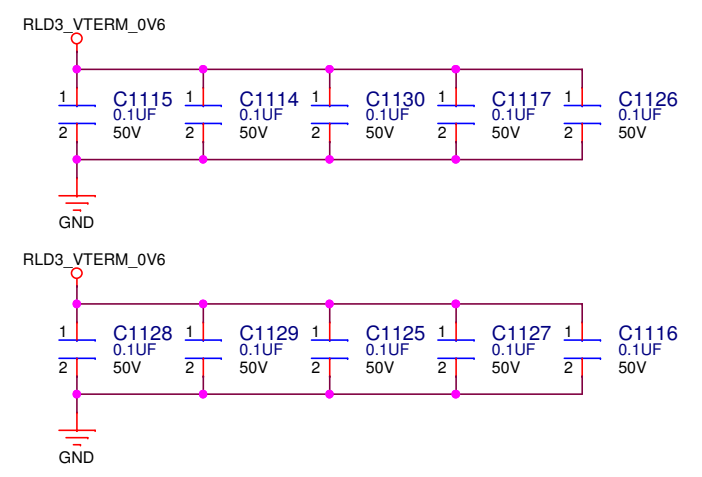

		PCB P/N : 1281016 ASSY P/N : 0432120 TEST P/N : TSS0201	
Title:		HW-U1-VCU128 031 RLD3 MEMORY TERMINATION	
Size B	Date Modified: Wednesday, October 10, 2018	Document Number: 0381852	Ver 1.0 Rev 01
Engineer: RO		Sheet 31 of 69	

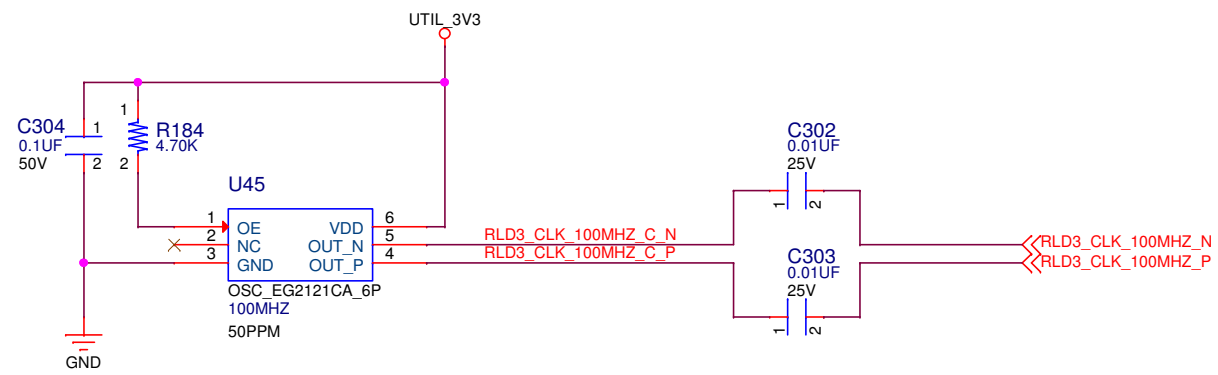
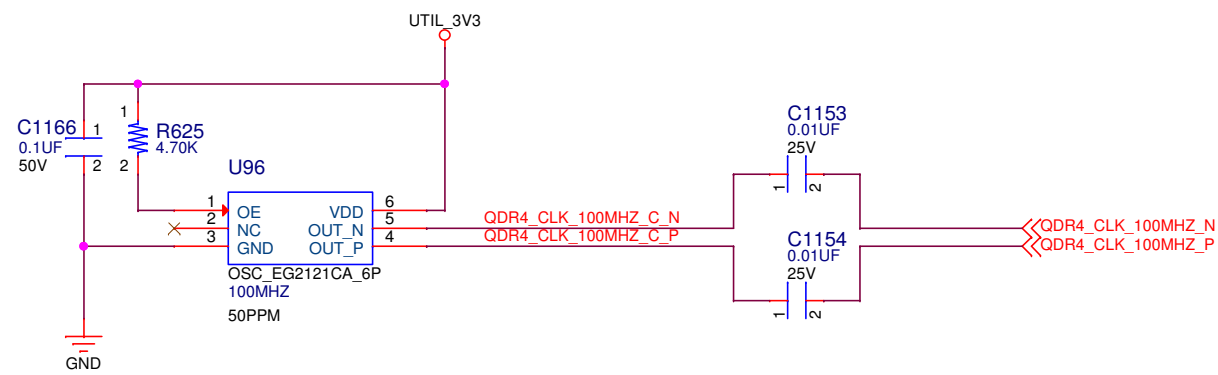
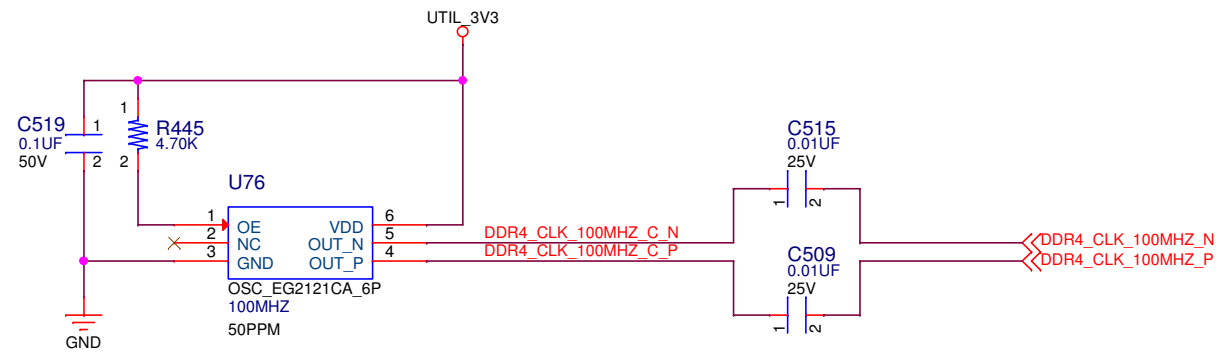

		PCB P/N : 1281016 ASSY P/N : 0432120 TEST P/N : TSS0201	
Title: HW-U1-VCU128 032 MEMORY CLOCKS			
Size B	Date Modified: Wednesday, October 10, 2018	Document Number: 0381852	Ver 1.0 Rev 01
Engineer: RO		Sheet 32 of 69	

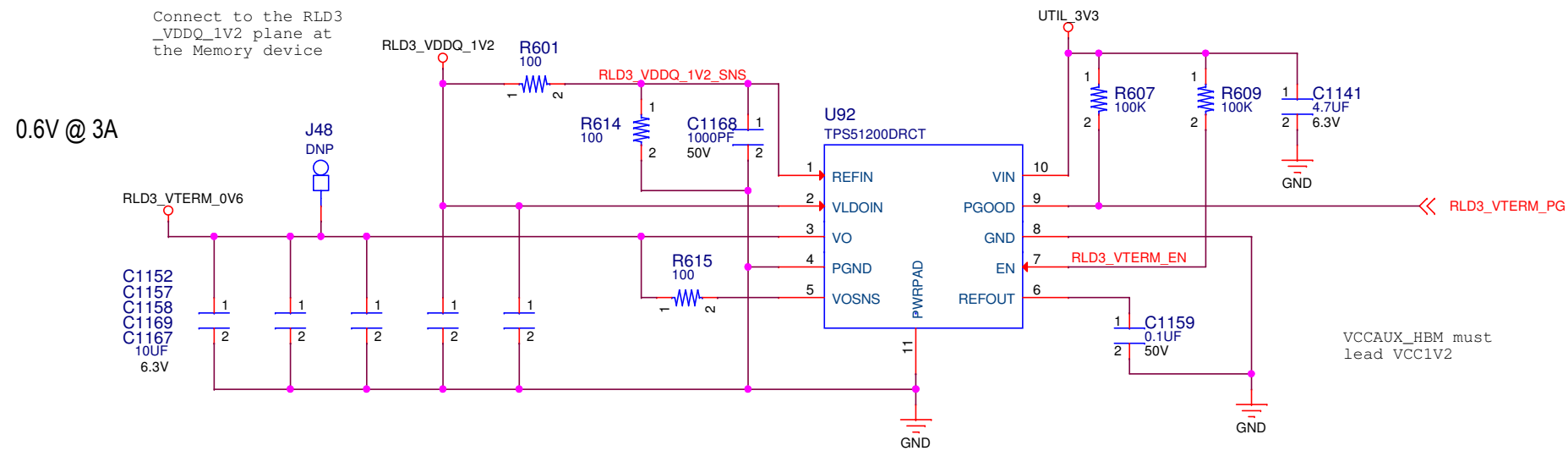
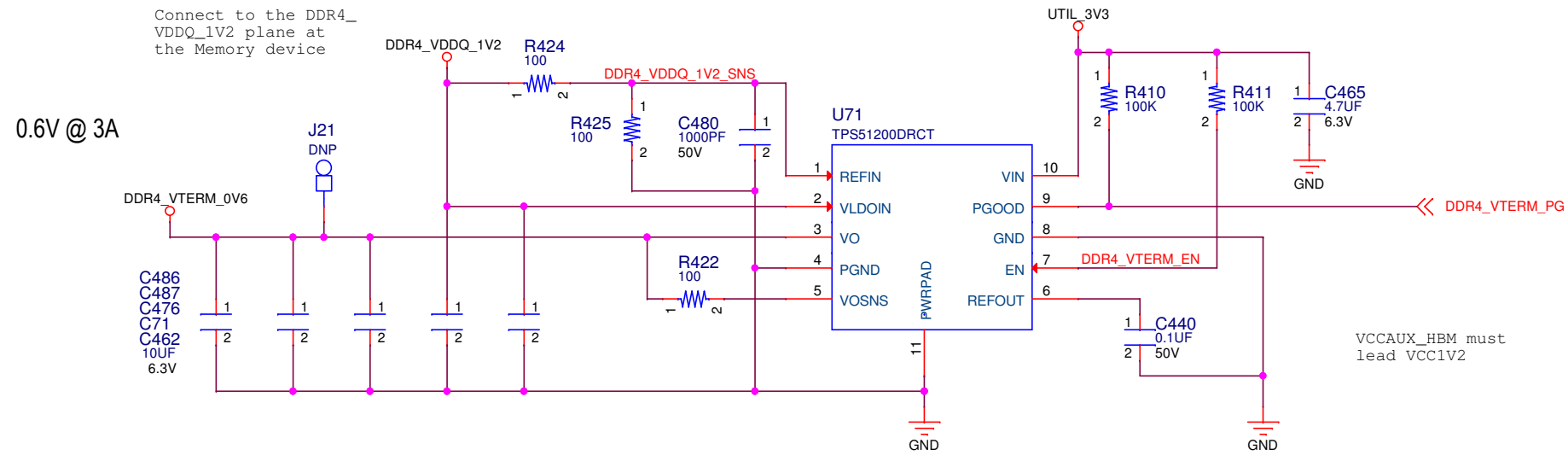

		PCB P/N : 1281016 ASSY P/N : 0432120 TEST P/N : TSS0201	
Title: HW-U1-VCU128 033 MEMORY VTT Regulators			
Size	Date Modified:	Document Number:	Ver
B	Wednesday, October 10, 2018	0381852	1.0
Engineer: RO		Sheet 33 of 69	

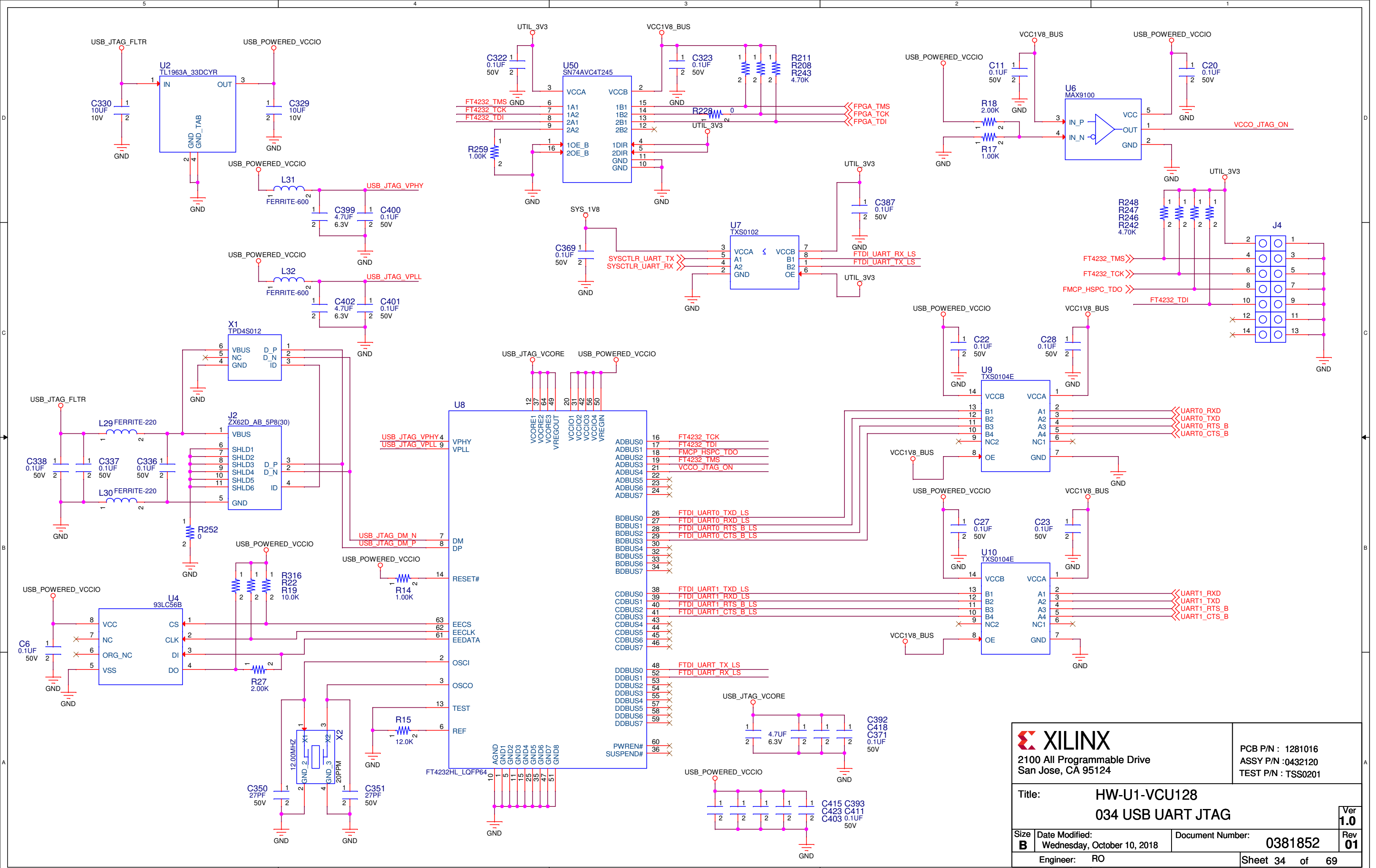

		PCB P/N : 1281016 ASSY P/N : 0432120 TEST P/N : TSS0201	
Title:		HW-U1-VCU128 034 USB UART JTAG	
Size B	Date Modified: Wednesday, October 10, 2018	Document Number: 0381852	Ver 1.0 Rev 01
Engineer: RO		Sheet 34 of 69	

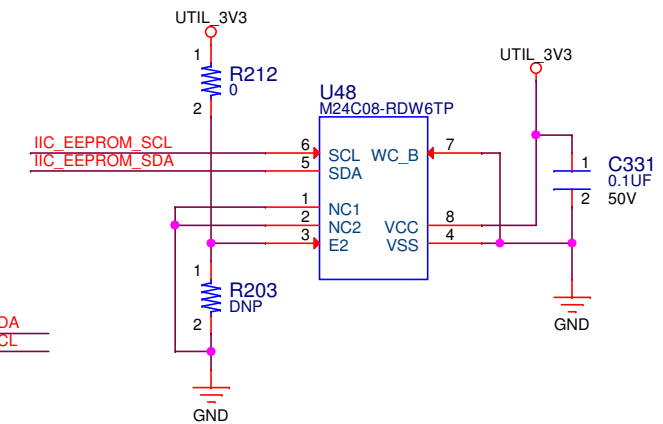
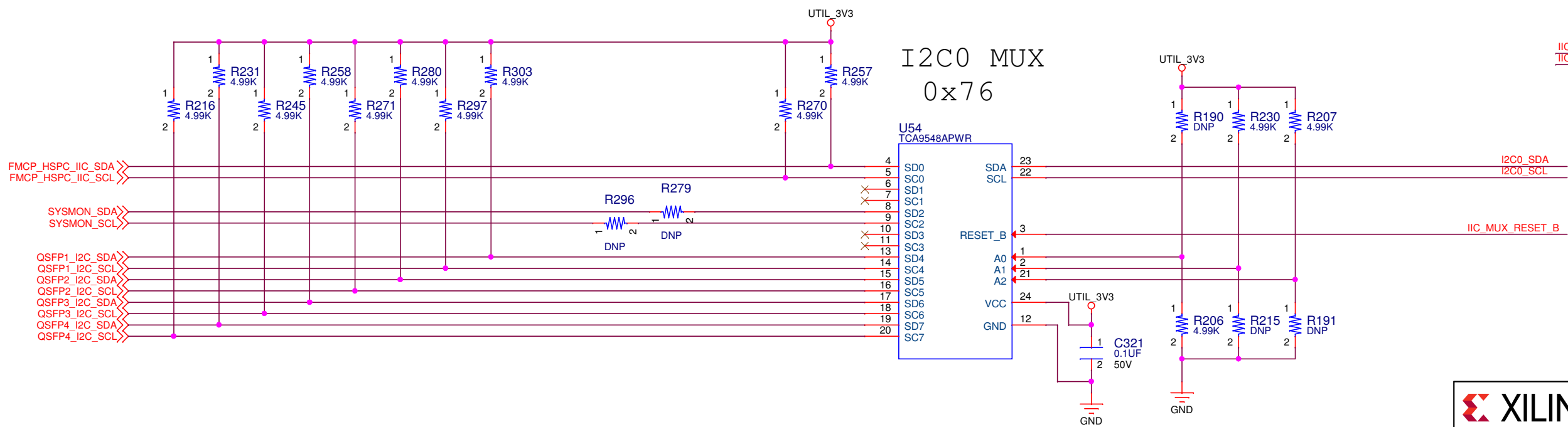
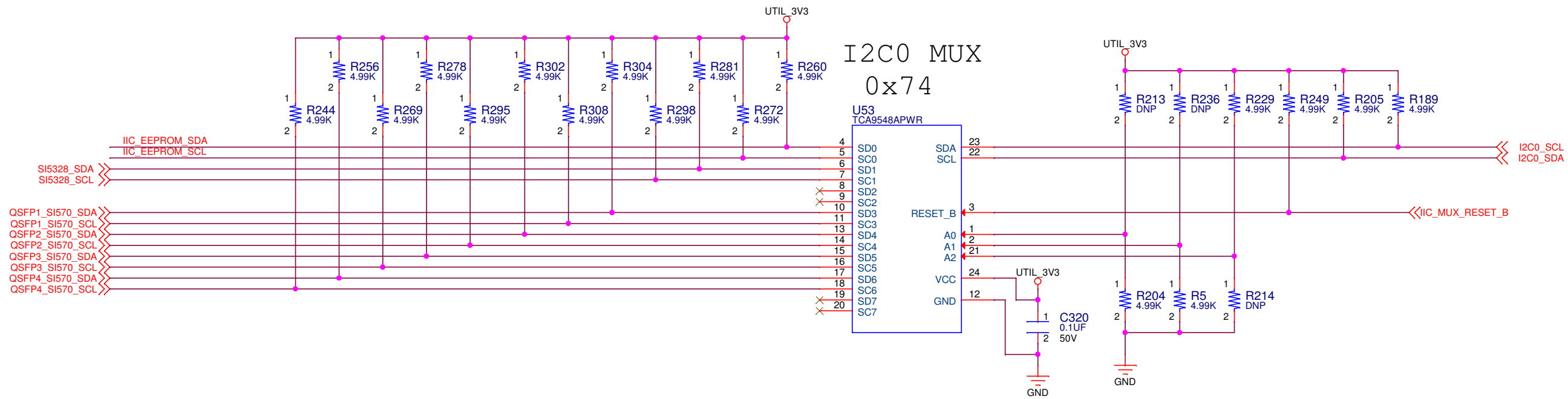

		PCB P/N : 1281016 ASSY P/N : 0432120 TEST P/N : TSS0201	
Title:		HW-U1-VCU128 036 I2C0 MUX 0x74 AND 0x76	
Size B	Date Modified: Wednesday, October 10, 2018	Document Number: 0381852	Ver 1.0 Rev 01
Engineer: BF		Sheet 36 of 69	

STRAP CONFIGURATION RESISTORS: SEE DP83867 DATASHEET

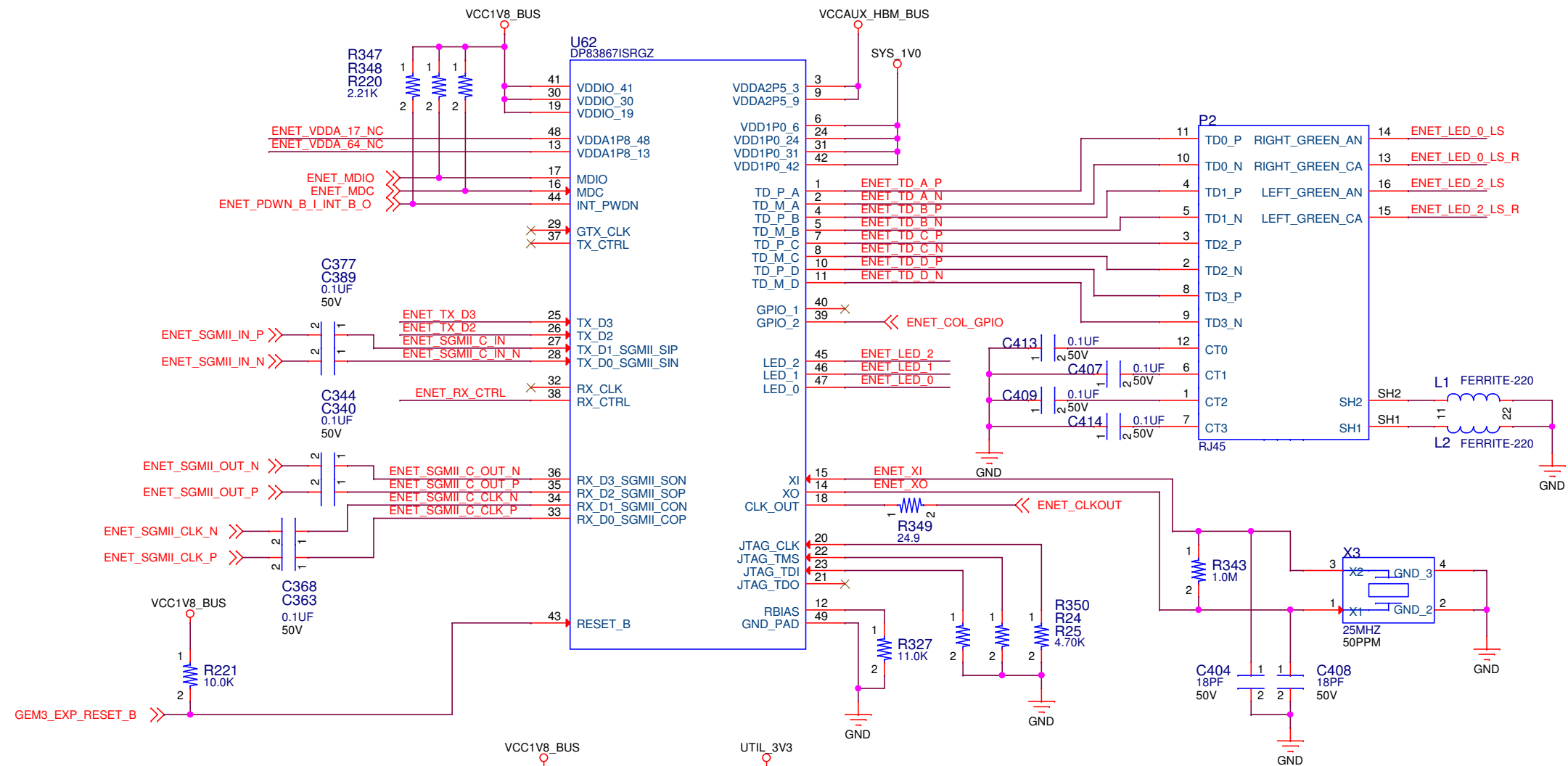
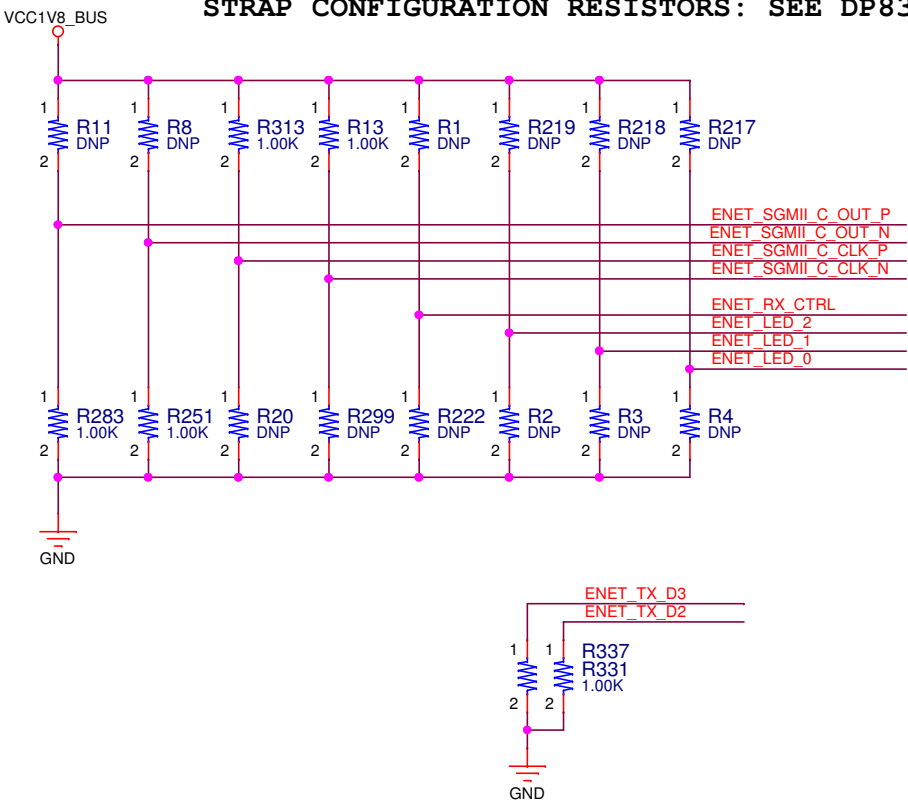

THESE CAPACITORS ARE PLACED AS CLOSE AS POSSIBLE TO THEIR RESPECTIVE DP83867 PINS

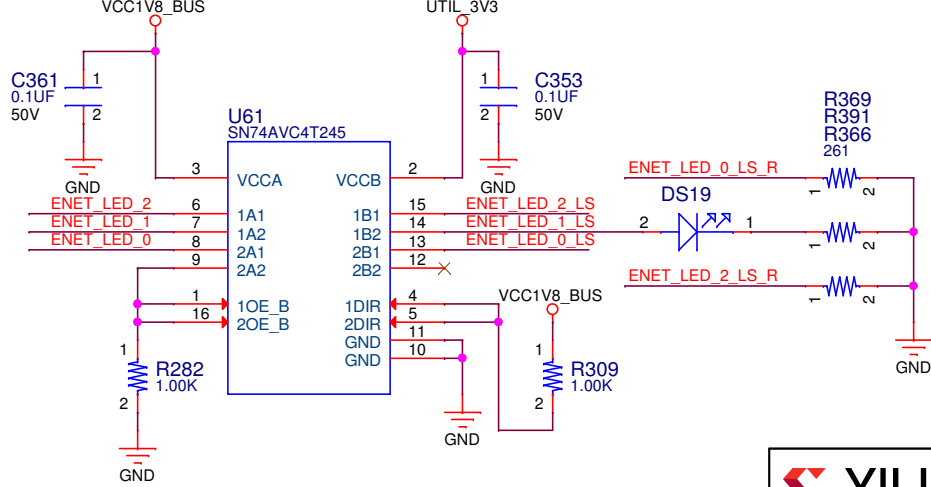
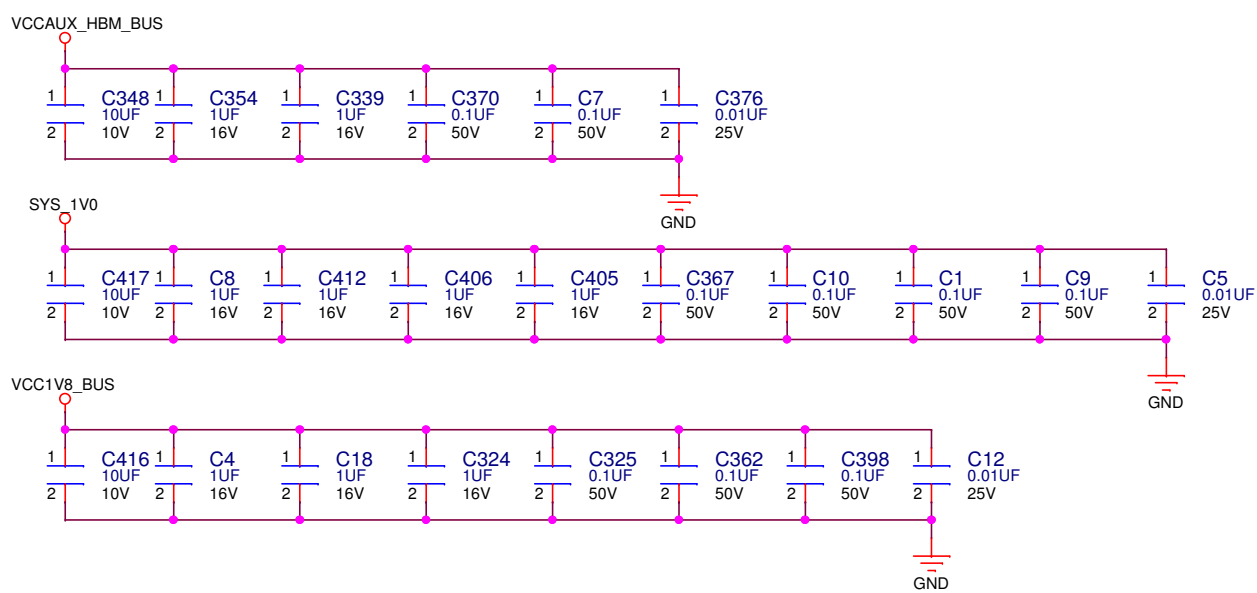

		PCB P/N : 1281016 ASSY P/N : 0432120 TEST P/N : TSS0201	
Title: HW-U1-VCU128 037 Ethernet SGMII			
Size B	Date Modified: Wednesday, October 10, 2018	Document Number: 0381852	Ver 1.0 Rev 01
Engineer: BF		Sheet 37 of 69	

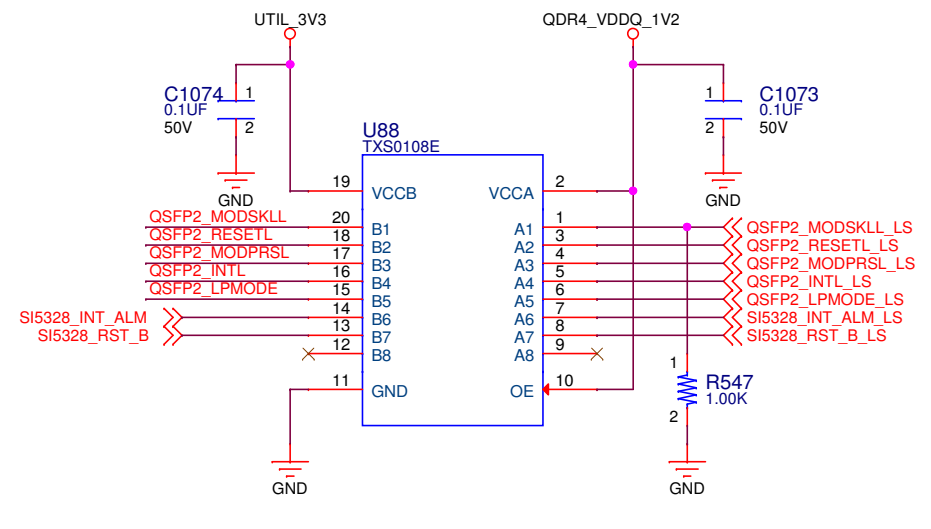
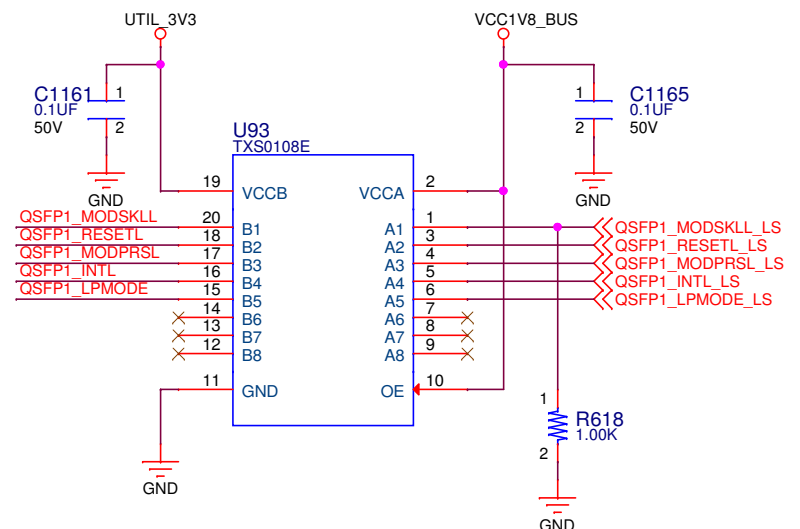
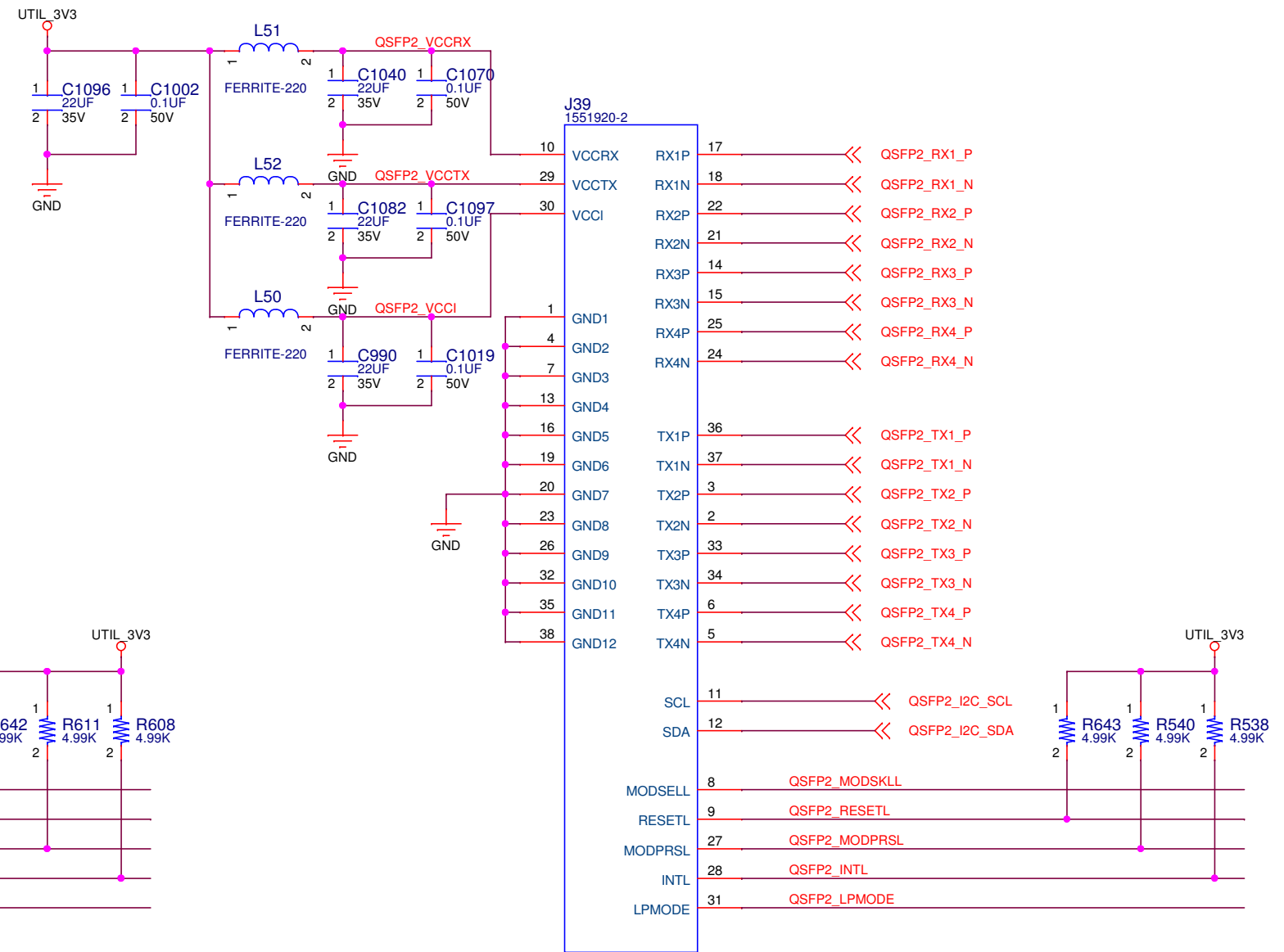
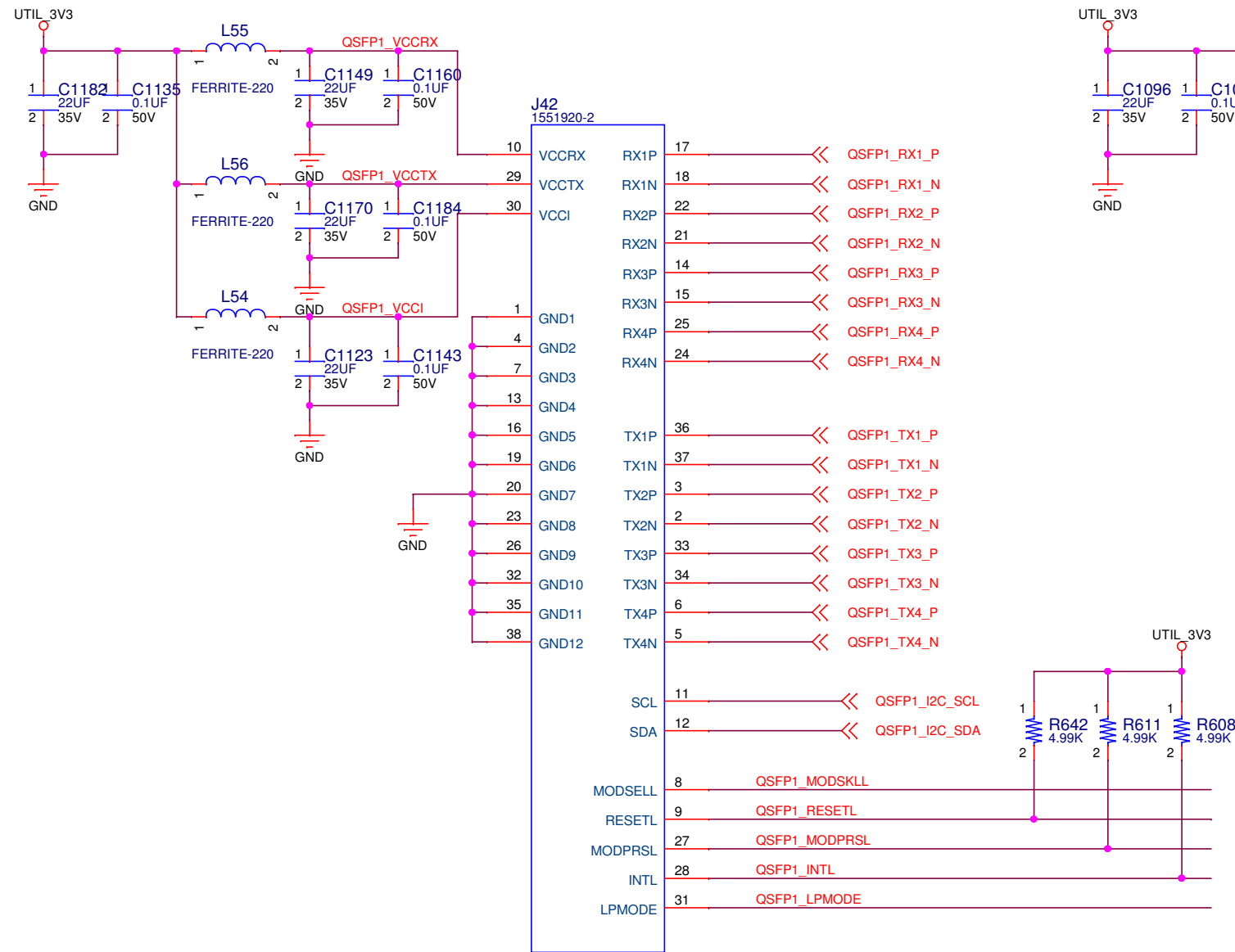

		PCB P/N : 1281016 ASSY P/N : 0432120 TEST P/N : TSS0201	
Title: HW-U1-VCU128 038 QSFP Connector 1 AND 2			
Size B	Date Modified: Wednesday, October 10, 2018	Document Number: 0381852	Ver 1.0 Rev 01
Engineer: RO		Sheet 38 of 69	

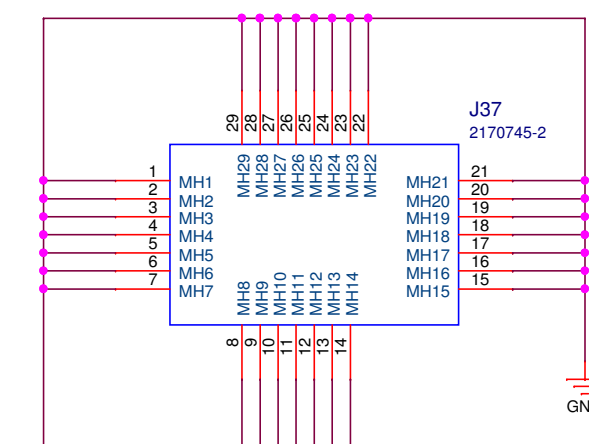
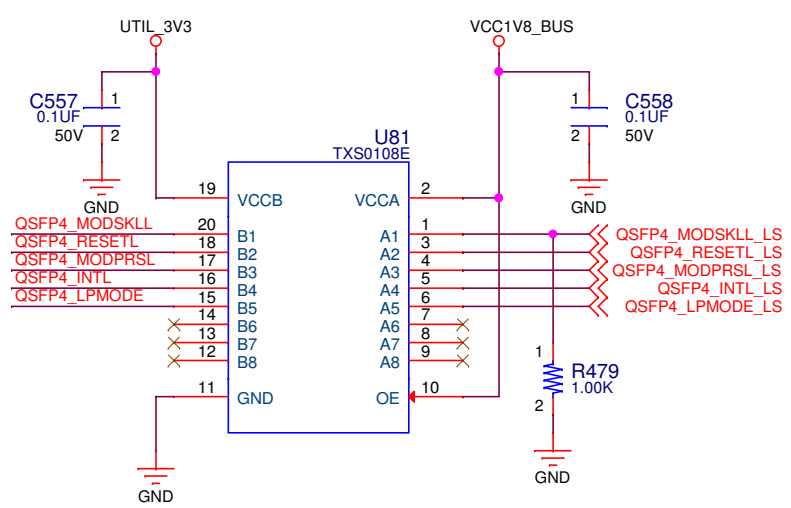
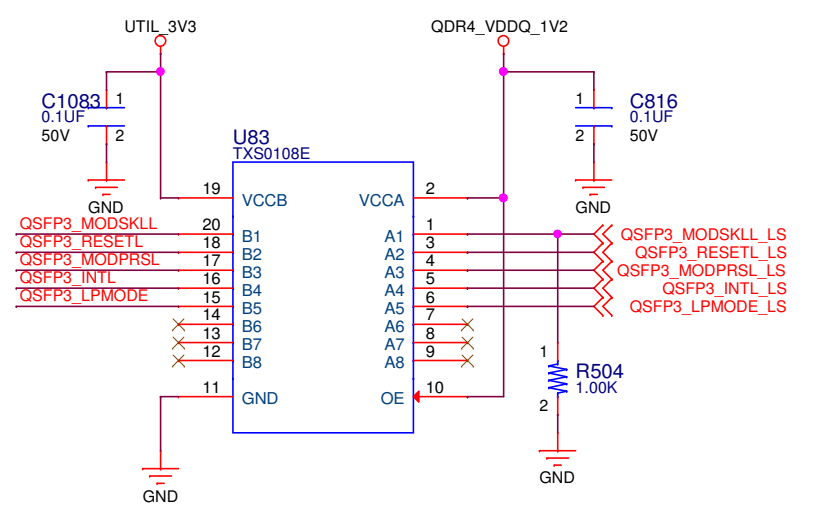
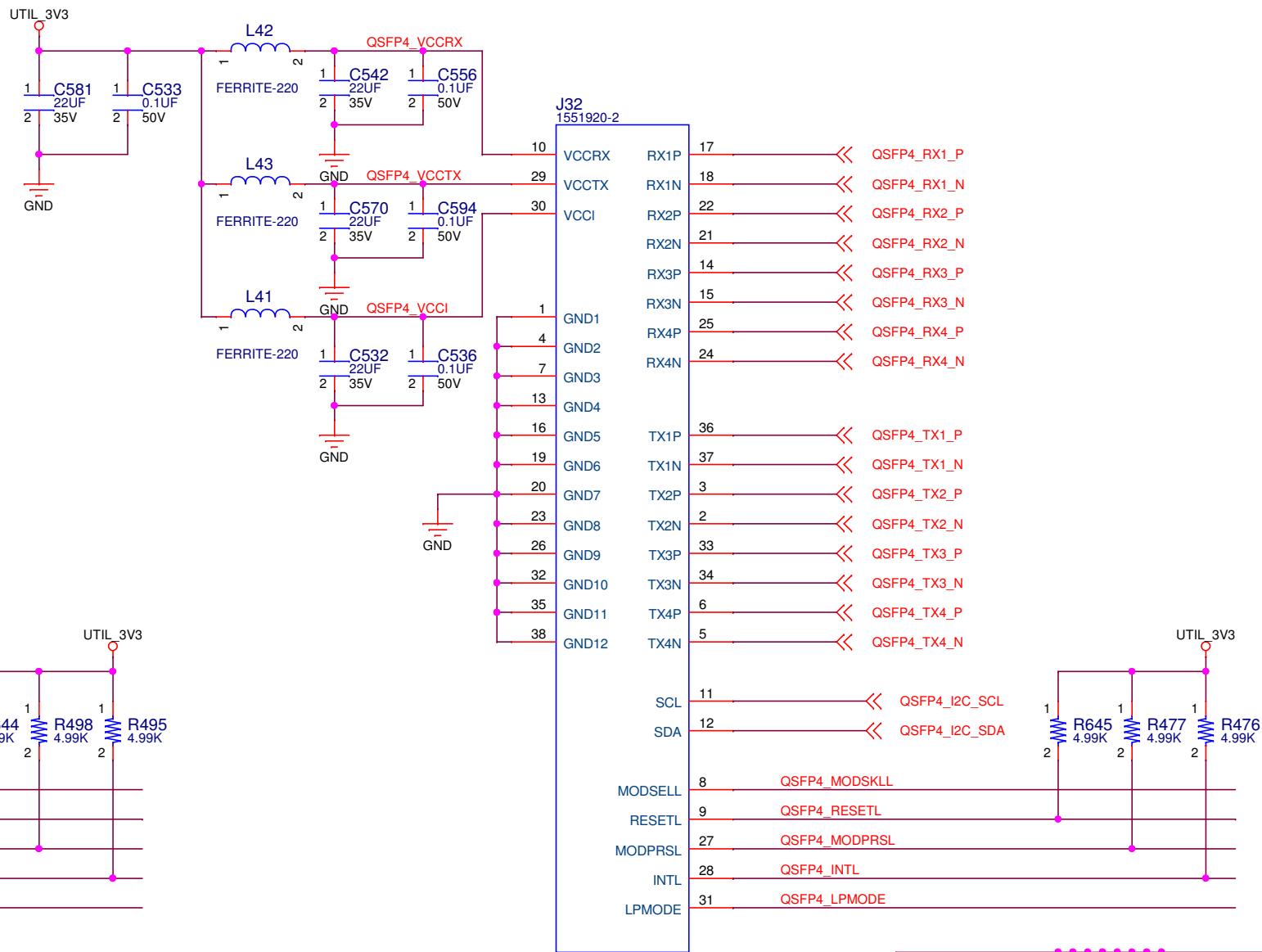
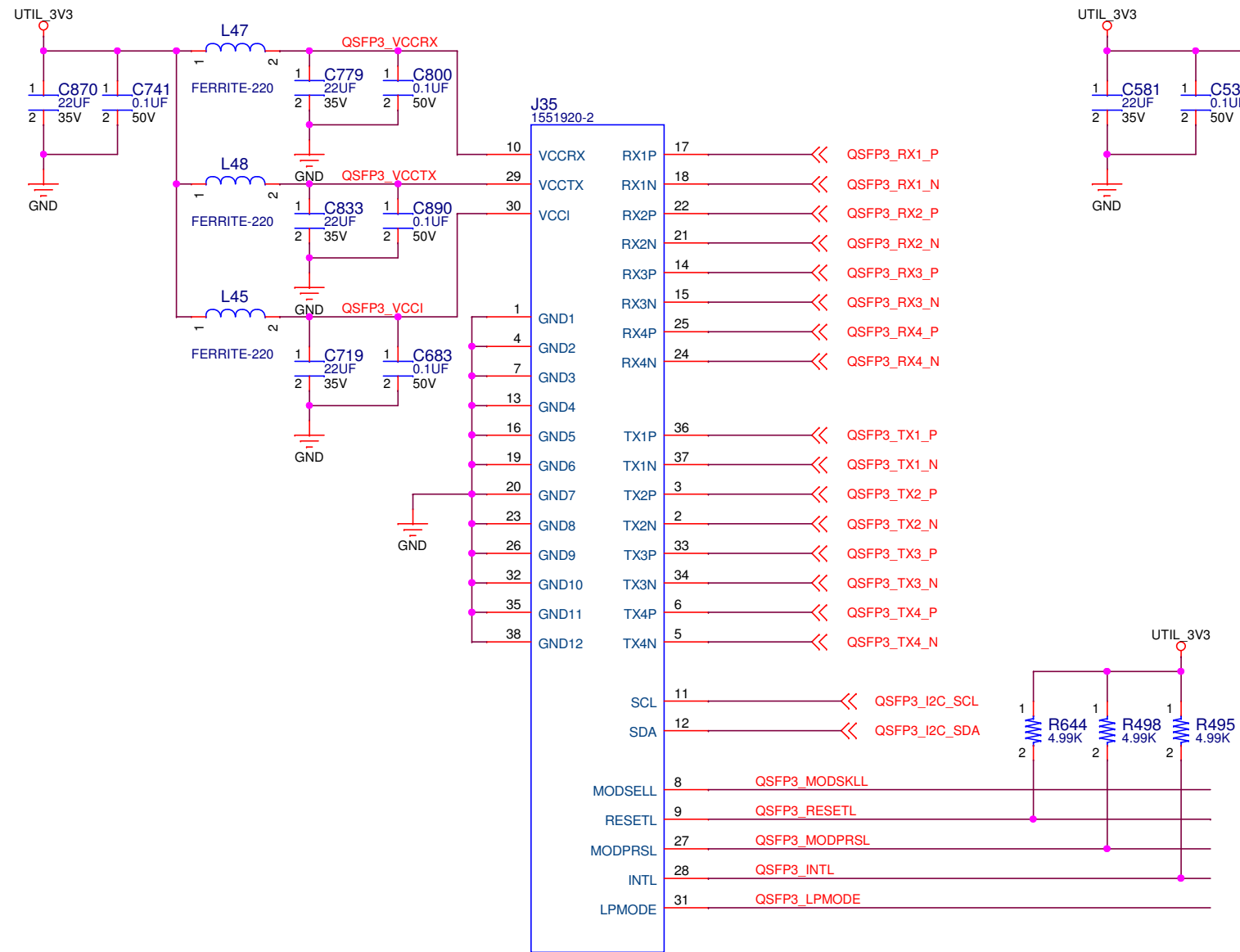

		PCB P/N : 1281016 ASSY P/N : 0432120 TEST P/N : TSS0201	
Title: HW-U1-VCU128 039 QSFP Connector 3 AND 4			
Size B	Date Modified: Wednesday, October 10, 2018	Document Number: 0381852	Ver 1.0 Rev 01
Engineer: RO		Sheet 39 of 69	

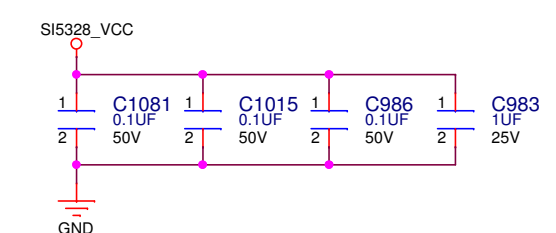
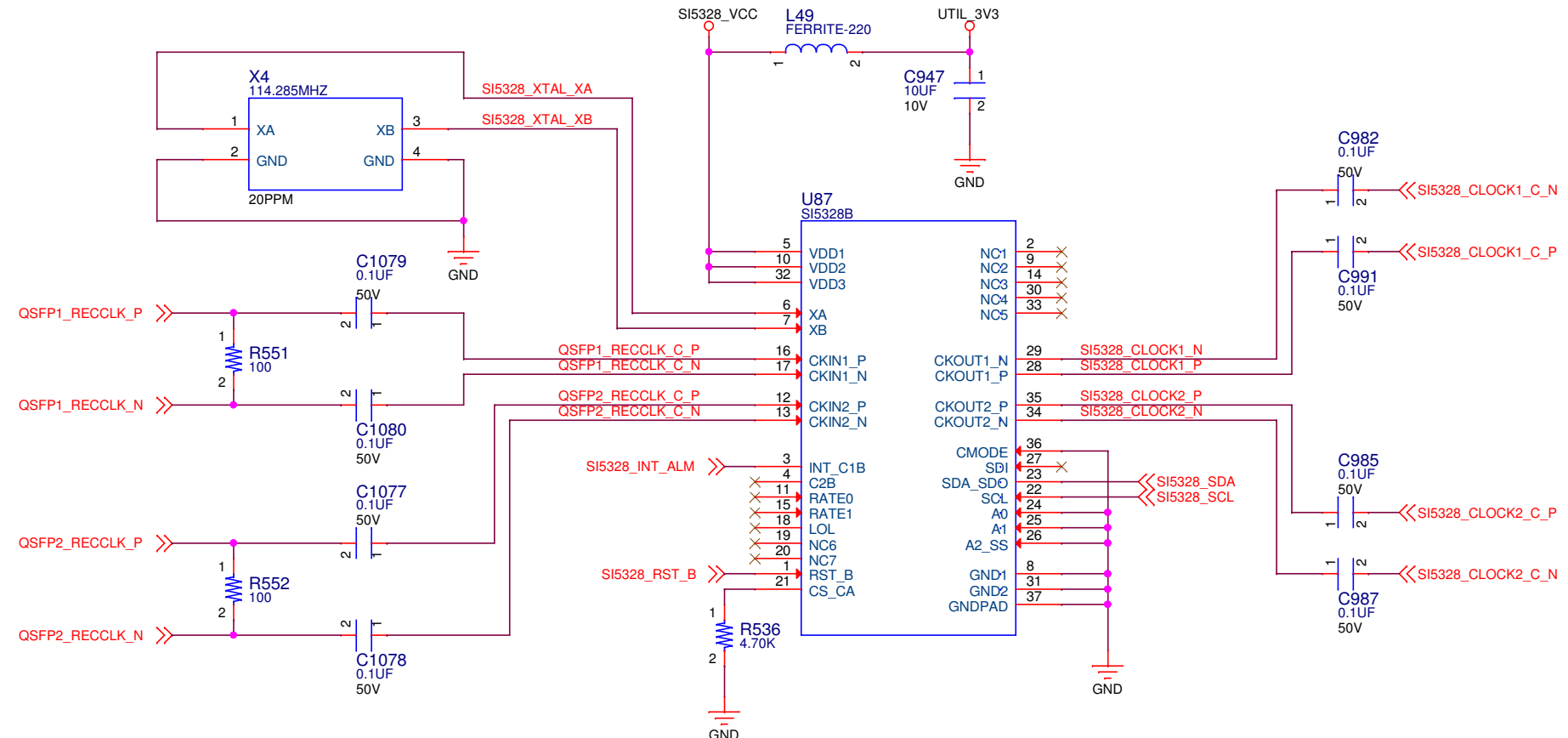
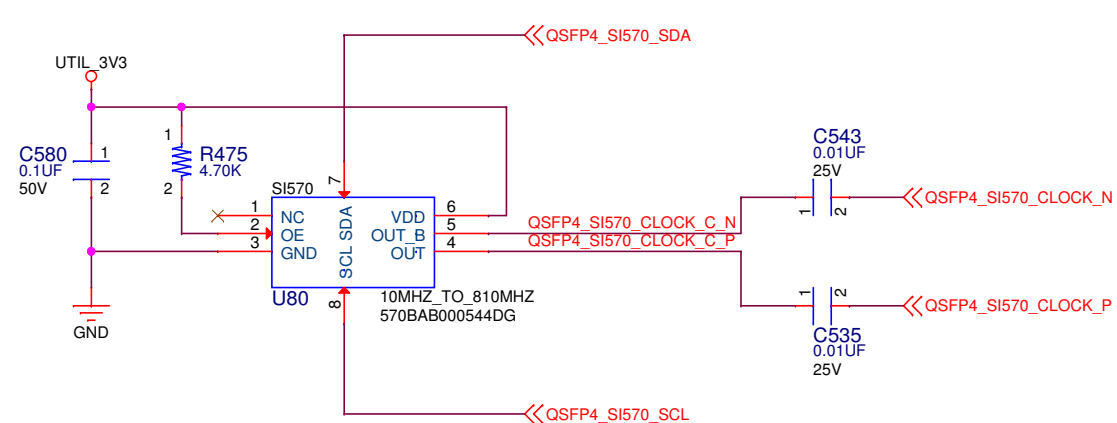
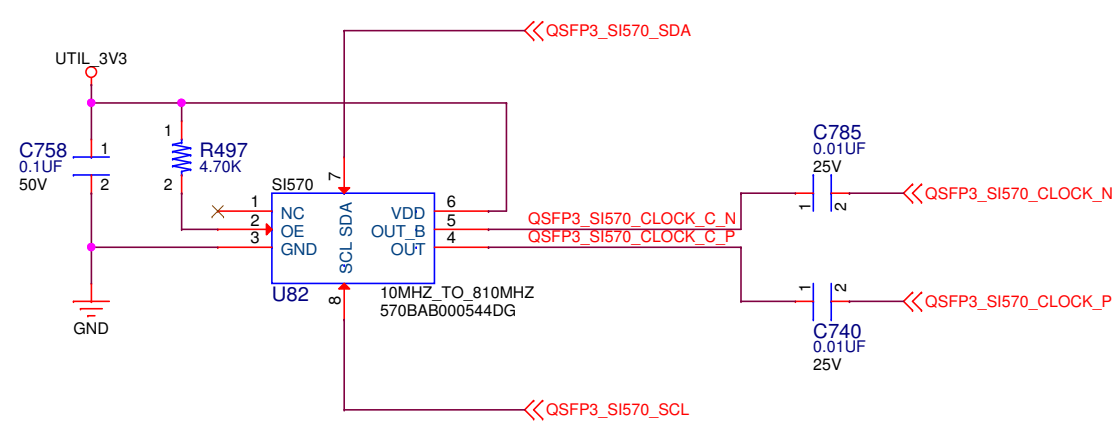
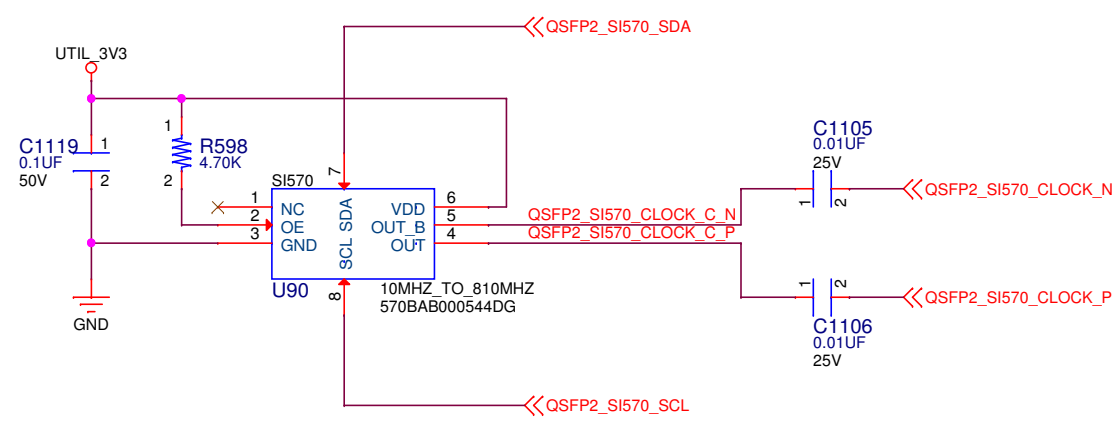
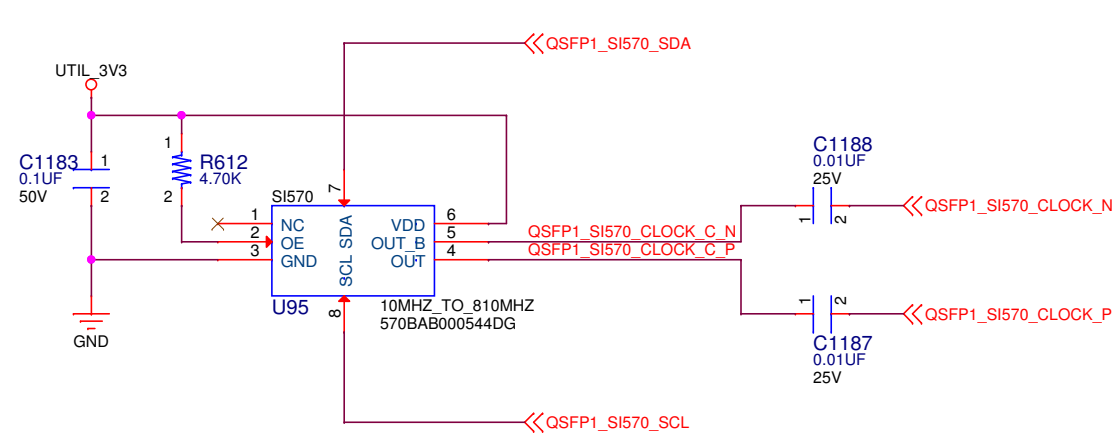

		PCB P/N : 1281016 ASSY P/N : 0432120 TEST P/N : TSS0201	
Title: HW-U1-VCU128 040 QSFP Clocks			
Size B	Date Modified: Wednesday, October 10, 2018	Document Number: 0381852	Ver 1.0 Rev 01
Engineer: RO		Sheet 40 of 69	

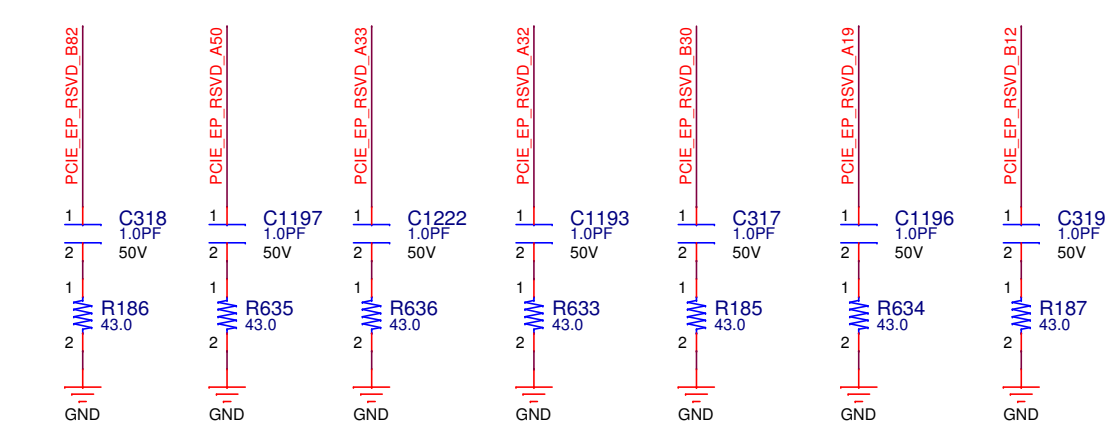
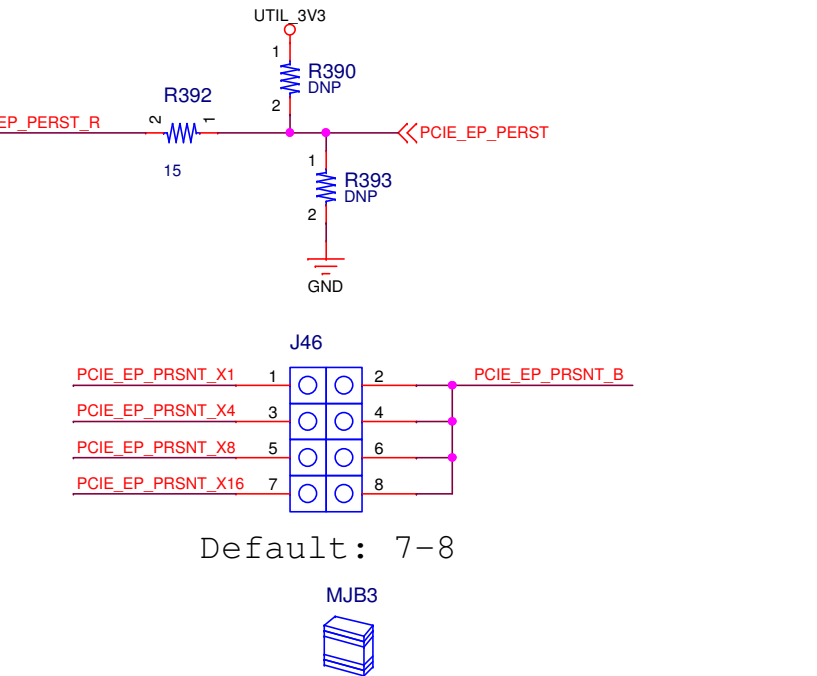
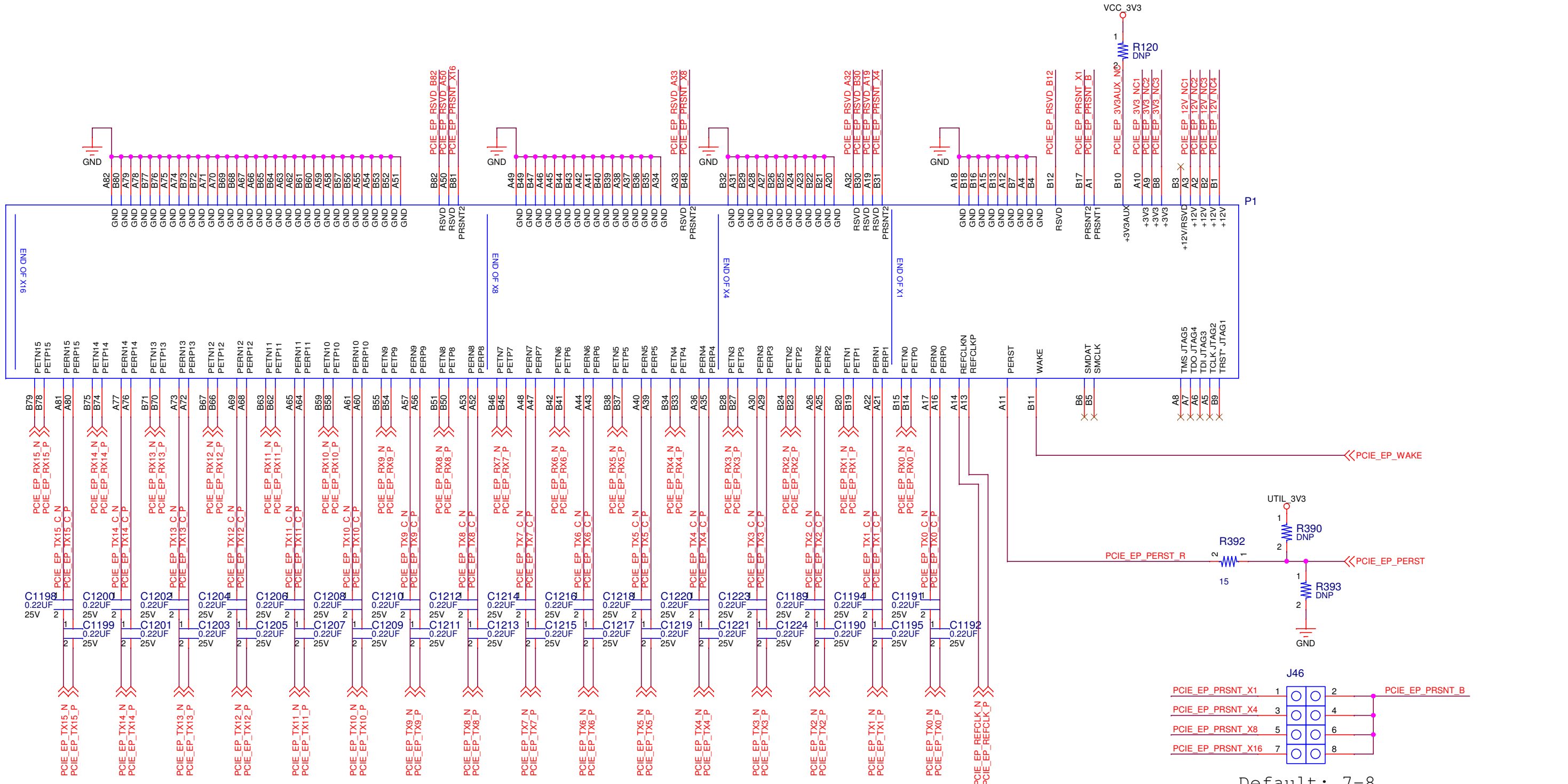

		PCB P/N : 1281016 ASSY P/N : 0432120 TEST P/N : TSS0201	
Title: HW-U1-VCU128 041 PCIe Endpoint Edge Conn.			
Size B	Date Modified: Wednesday, October 10, 2018	Document Number: 0381852	Ver 1.0 Rev 01
Engineer: RO		Sheet 41 of 69	

J18A

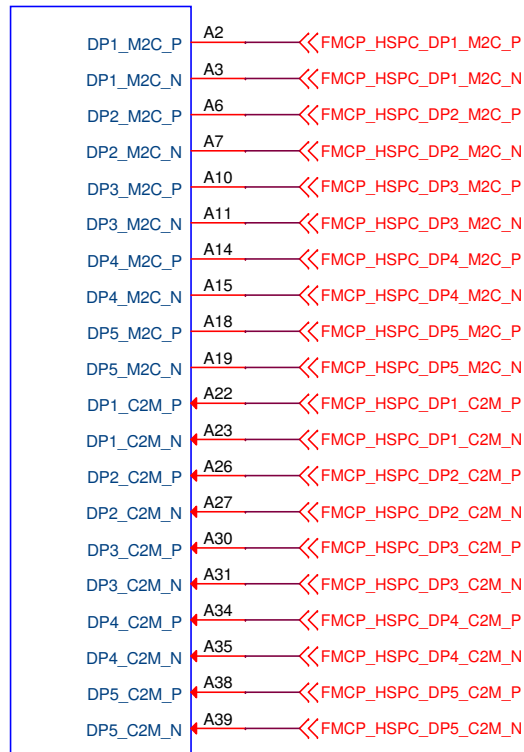

J18C

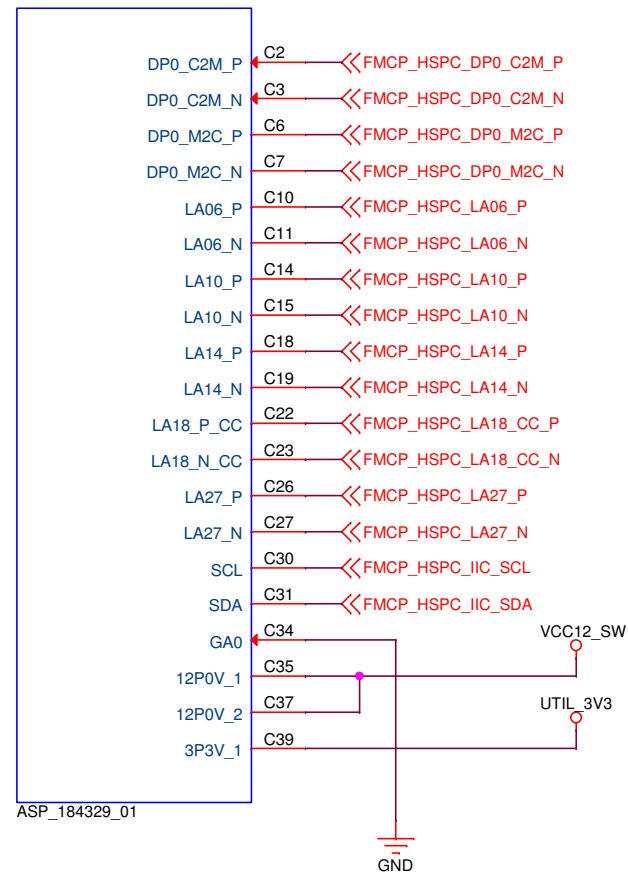

J18D

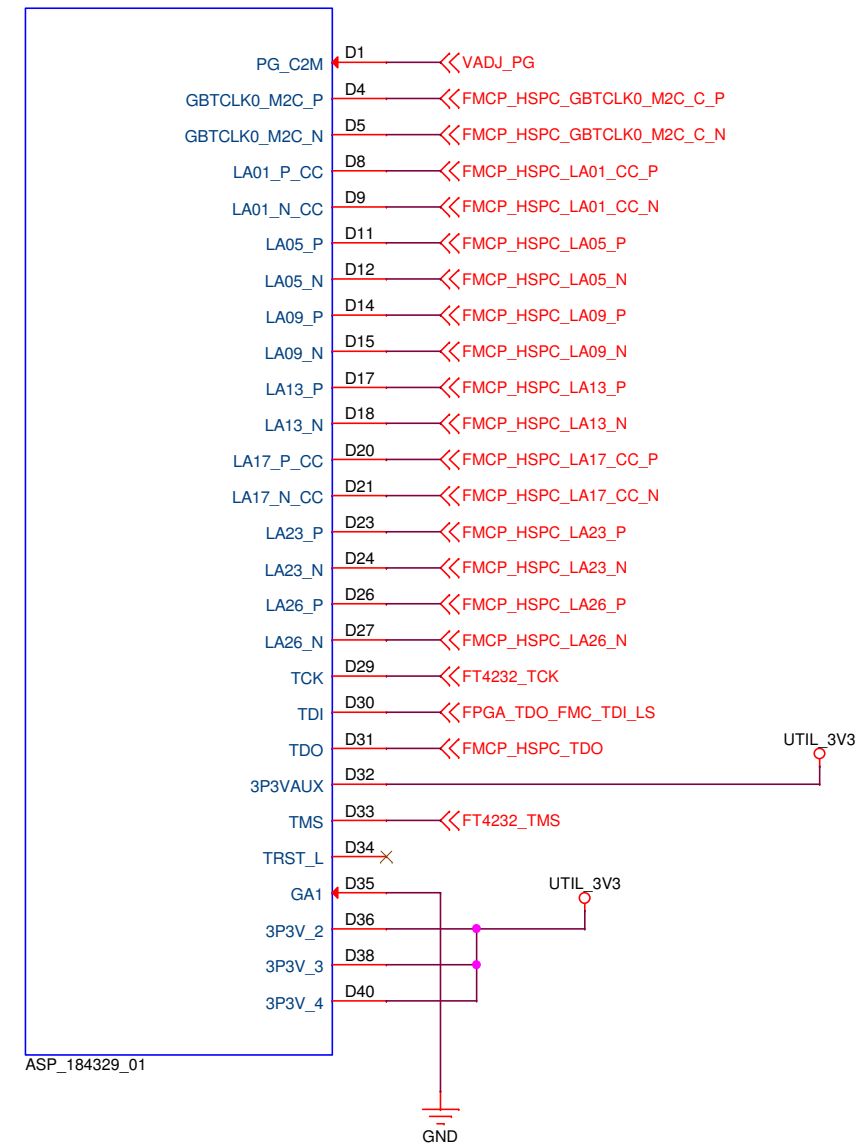

J18B

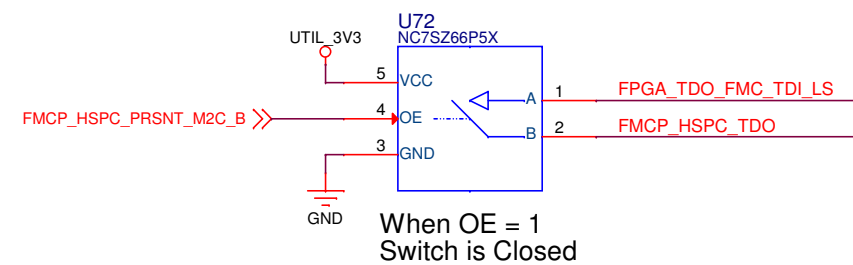
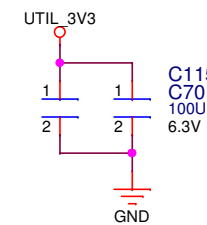
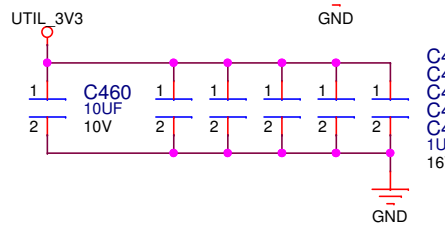
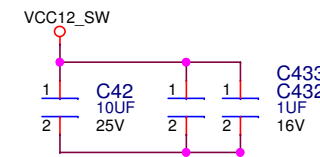
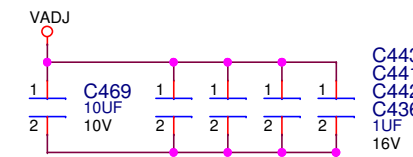
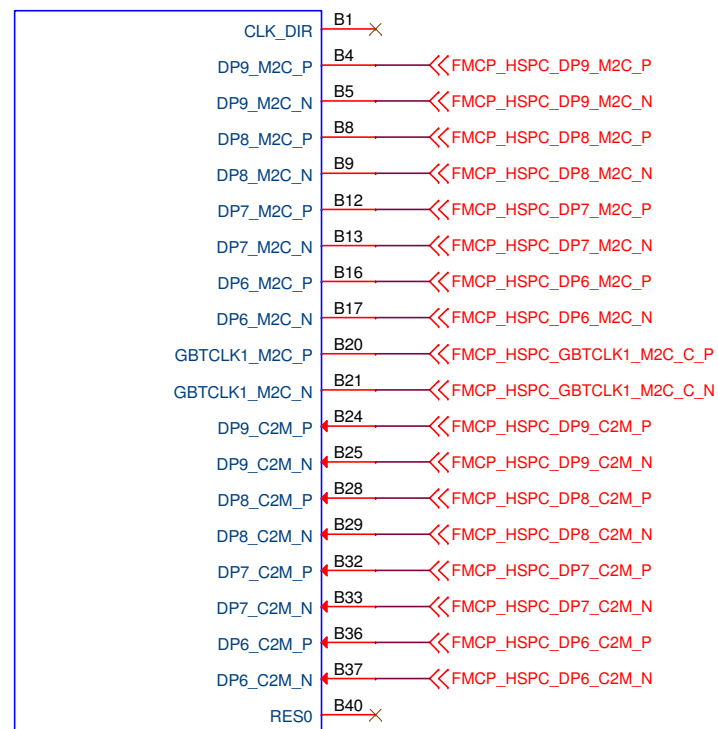

		PCB P/N : 1281016 ASSY P/N : 0432120 TEST P/N : TSS0201	
Title: HW-U1-VCU128 042 FMC HSPC1			
Size B	Date Modified: Wednesday, October 10, 2018	Document Number: 0381852	Ver 1.0 Rev 01
Engineer: RO		Sheet 42 of 69	

J18E

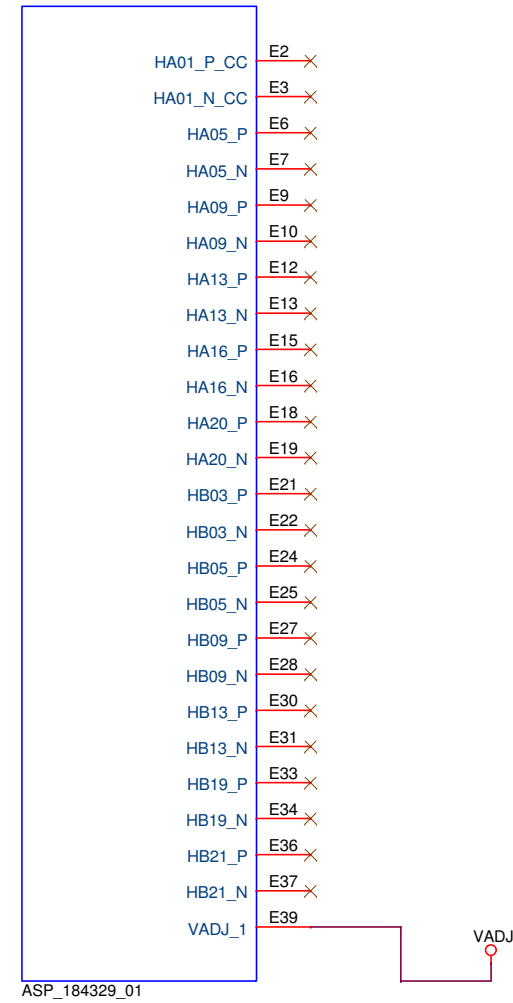

J18F

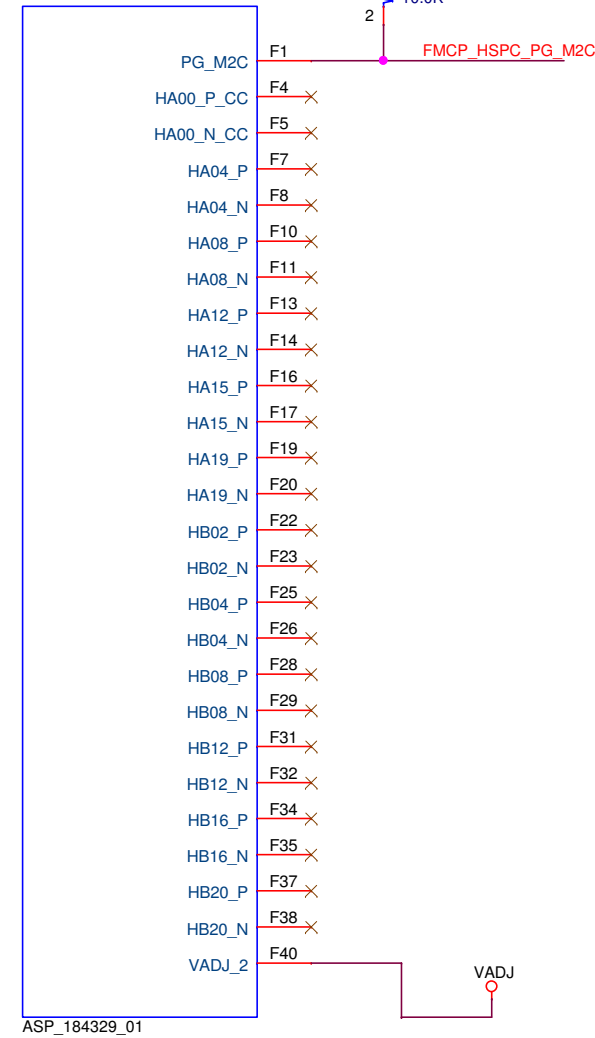

J18G

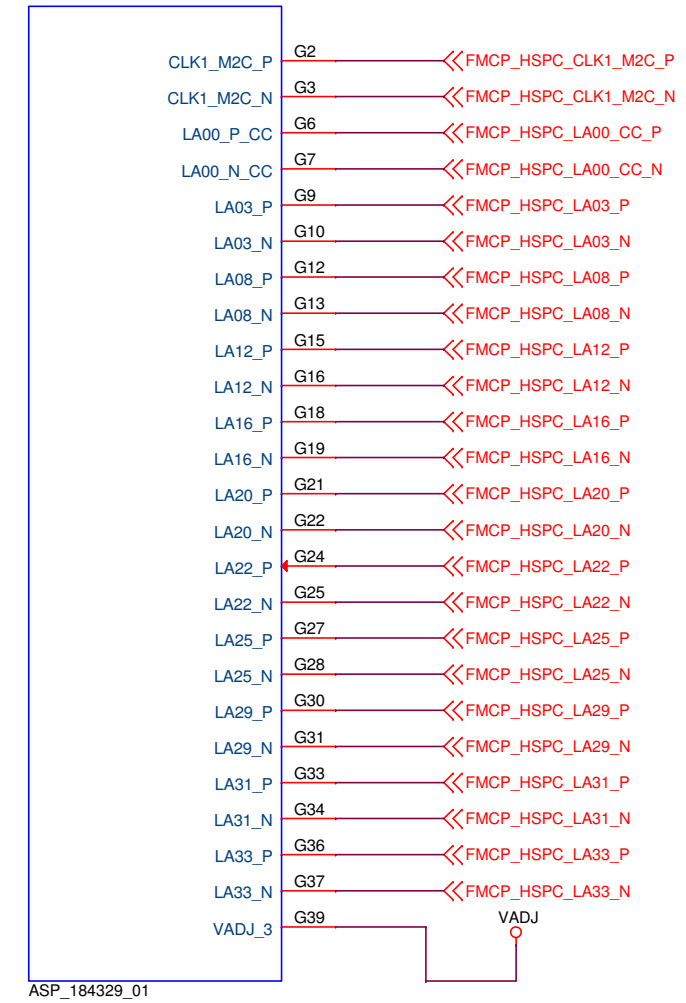

		PCB P/N : 1281016 ASSY P/N : 0432120 TEST P/N : TSS0201	
Title: HW-U1-VCU128 043 FMC HSPC2			
Size	Date Modified:	Document Number:	Ver
B	Wednesday, October 10, 2018	0381852	1.0
Engineer: RO		Sheet 43 of 69	

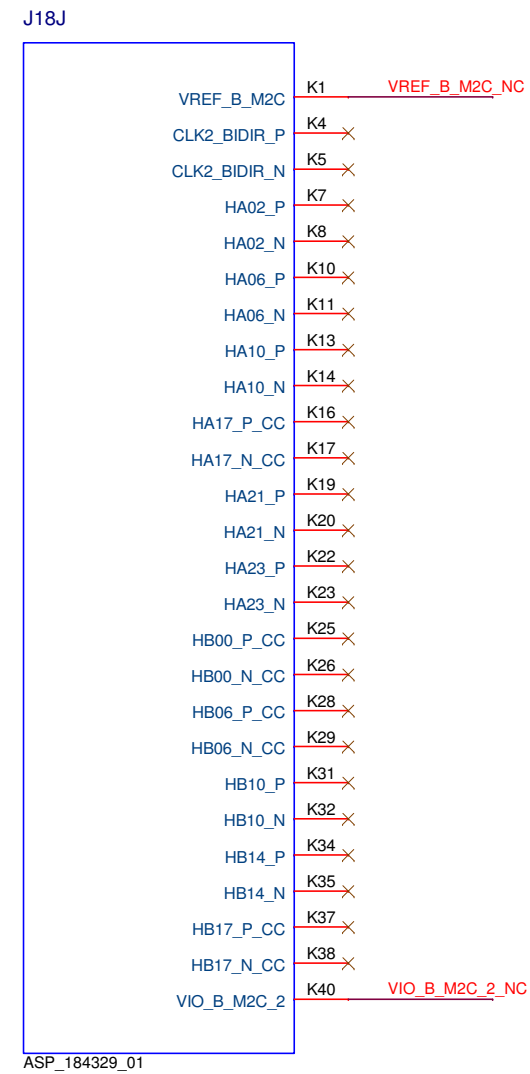
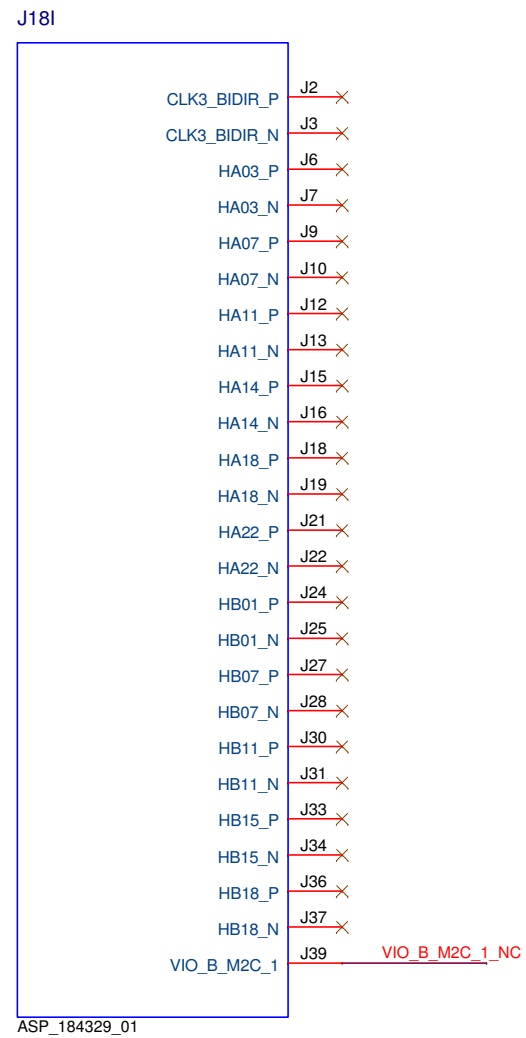
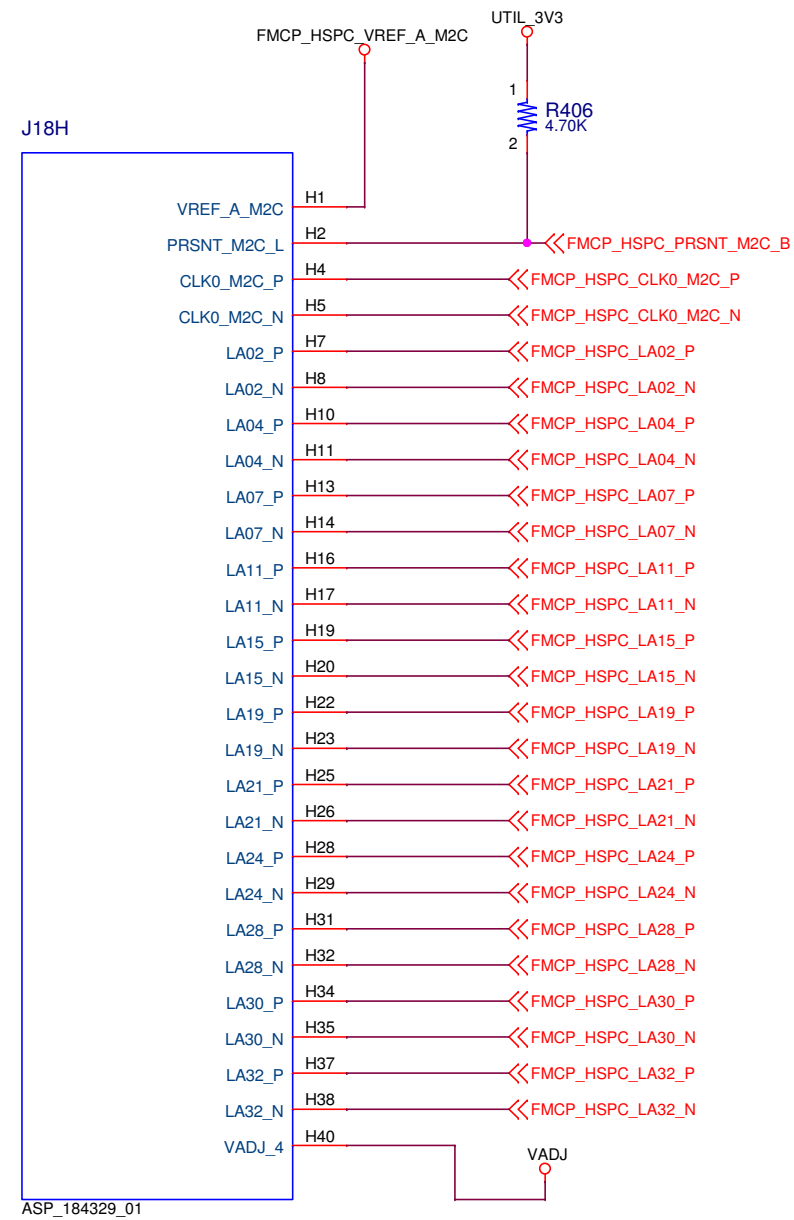

		PCB P/N : 1281016 ASSY P/N : 0432120 TEST P/N : TSS0201	
Title: HW-U1-VCU128 044 FMC HSPC3			
Size B	Date Modified: Wednesday, October 10, 2018	Document Number: 0381852	Ver 1.0 Rev 01
Engineer: RO		Sheet 44 of 69	

J18K

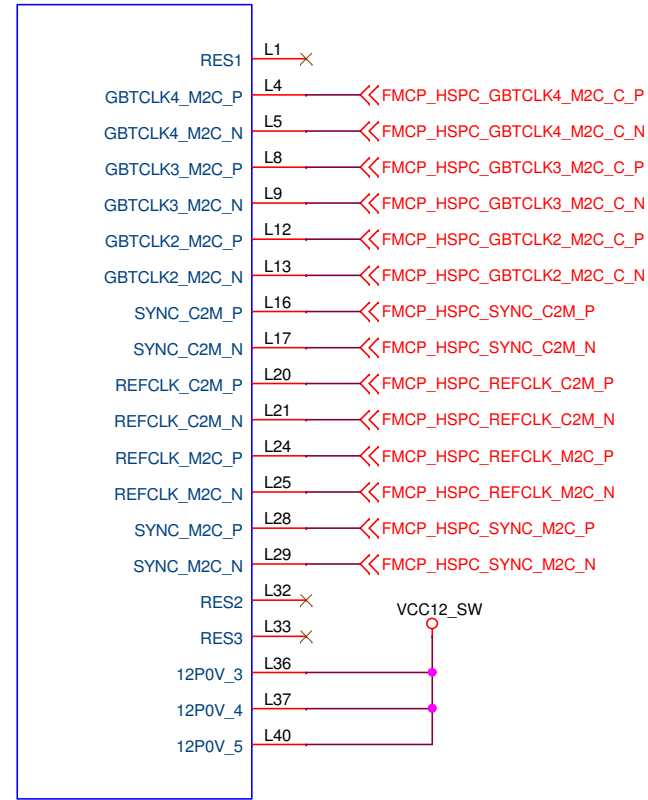

ASP_184329_01

J18L

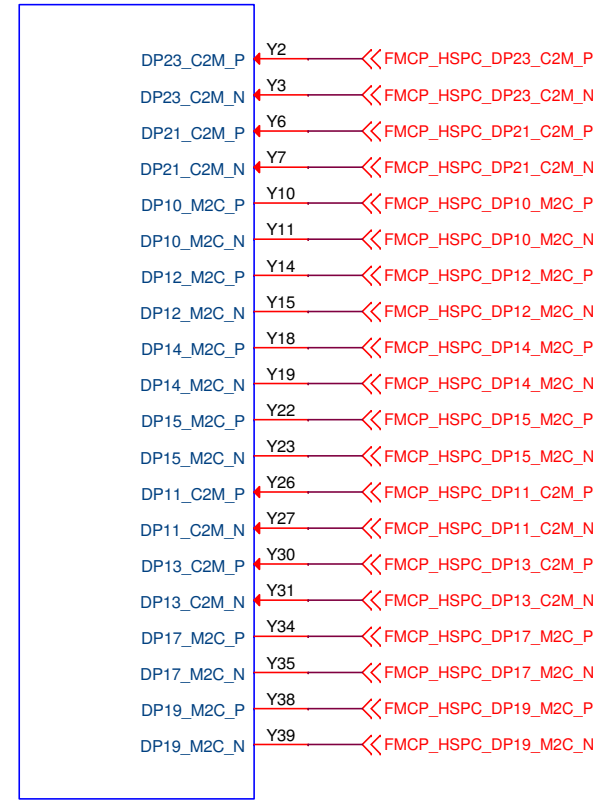

ASP_184329_01

J18M

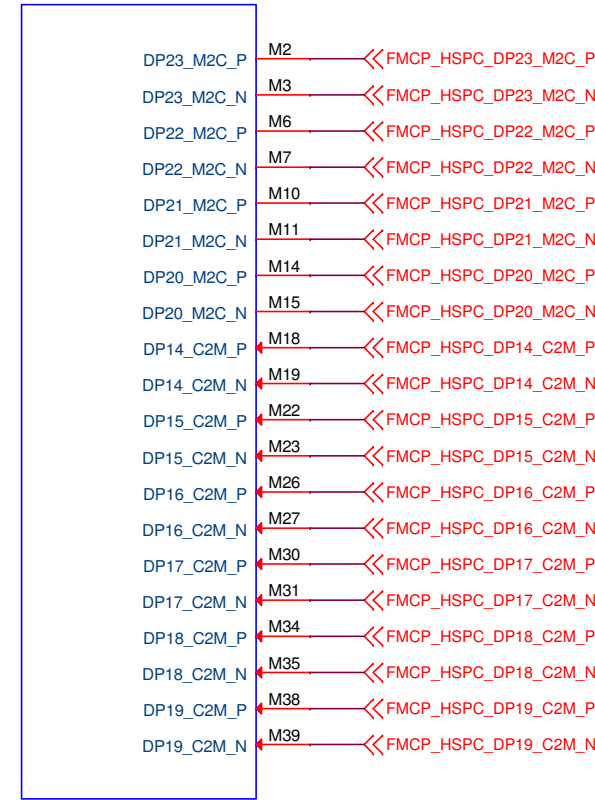

ASP_184329_01

J18N

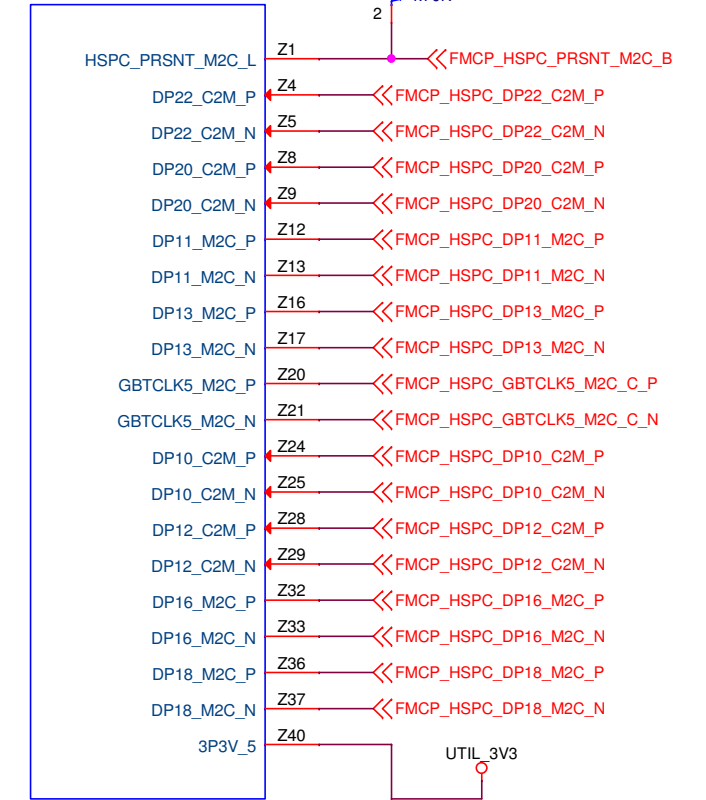

ASP_184329_01

		PCB P/N : 1281016 ASSY P/N : 0432120 TEST P/N : TSS0201	
Title: HW-U1-VCU128 045 FMC HSPC4			
Size	Date Modified:	Document Number:	Ver
B	Wednesday, October 10, 2018	0381852	1.0
Engineer: RO		Sheet 45 of 69	

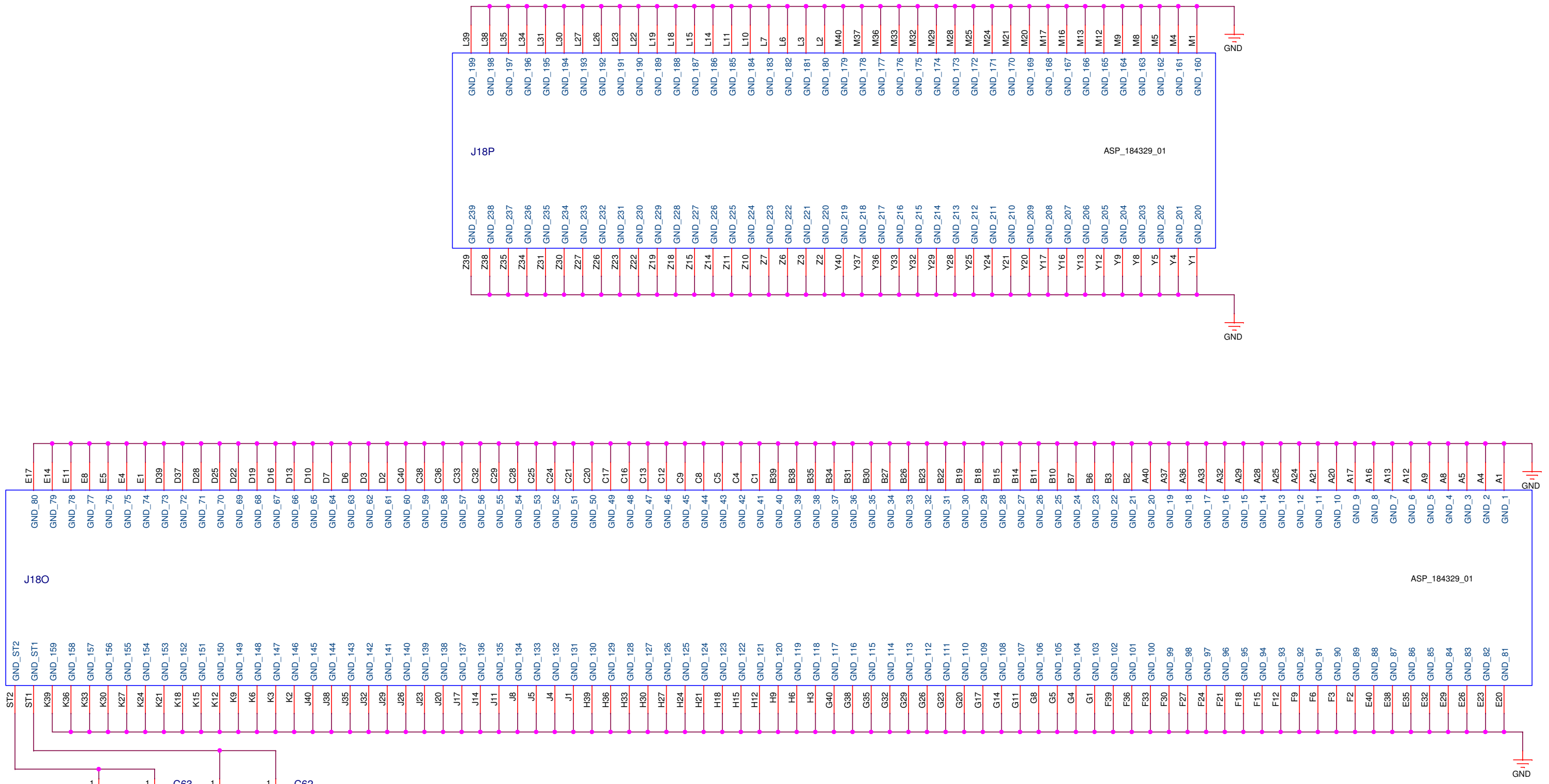

		PCB P/N : 1281016 ASSY P/N : 0432120 TEST P/N : TSS0201	
Title: HW-U1-VCU128 046 FMC HSPC5			
Size B	Date Modified: Wednesday, October 10, 2018	Document Number: 0381852	Ver 1.0 Rev 01
Engineer: RO		Sheet 46 of 69	

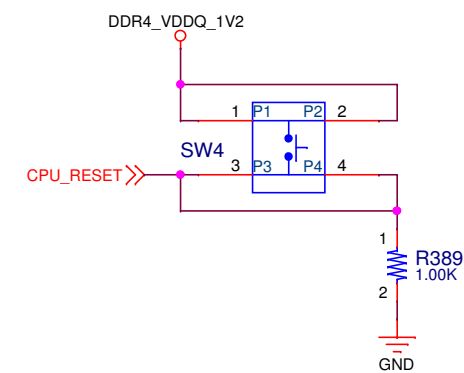
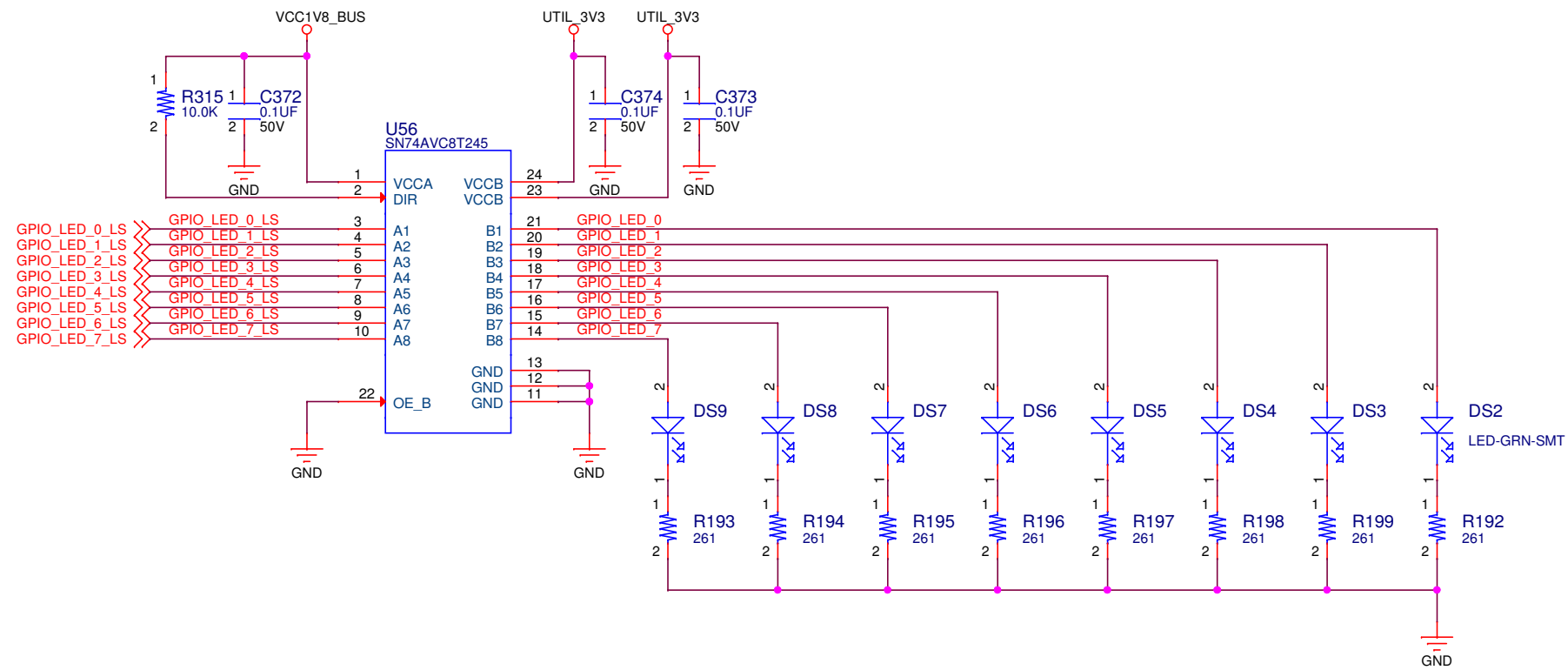

		PCB P/N : 1281016 ASSY P/N : 0432120 TEST P/N : TSS0201	
Title: HW-U1-VCU128 047 GPIO LEDs Switches Buttons			
Size	Date Modified:	Document Number:	Ver
B	Wednesday, October 10, 2018	0381852	1.0
Engineer: RO		Sheet 47 of 69	

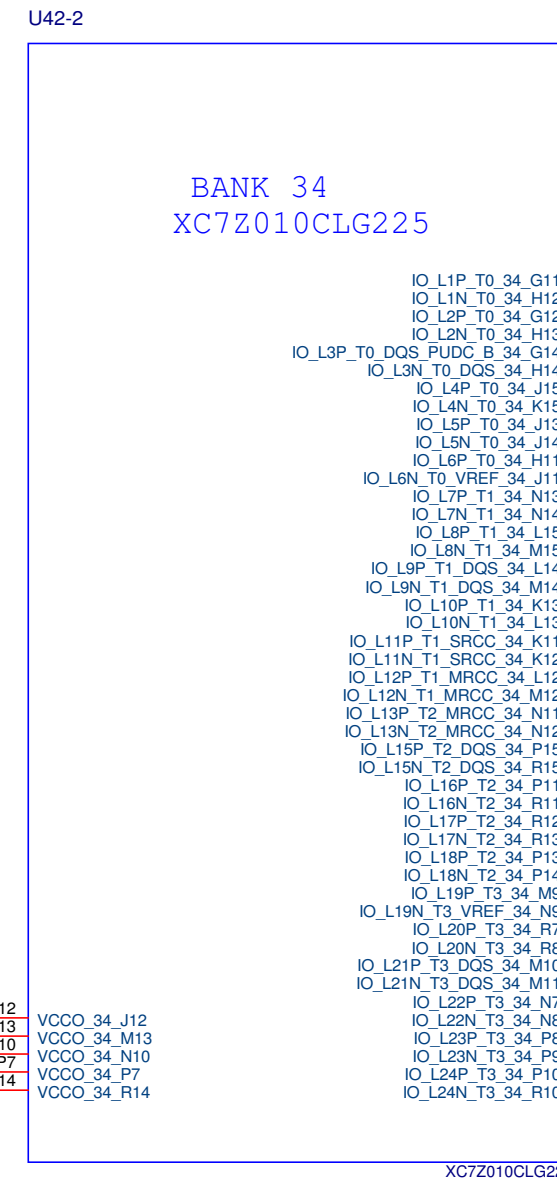
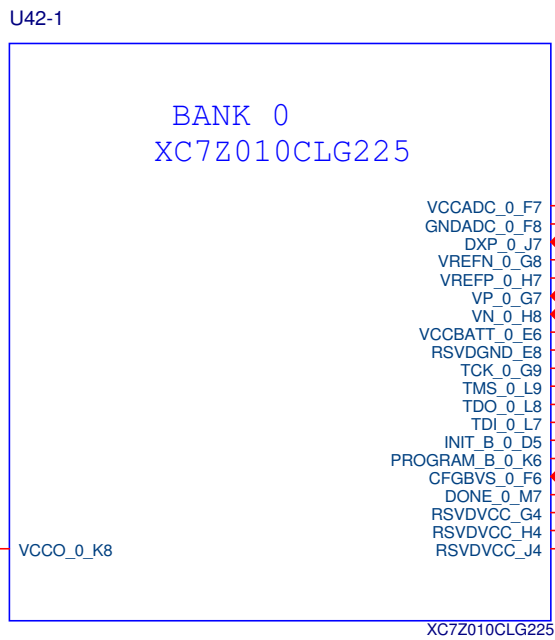

**SYSTEM CONTROLLER
JTAG / DEBUG CABLE**

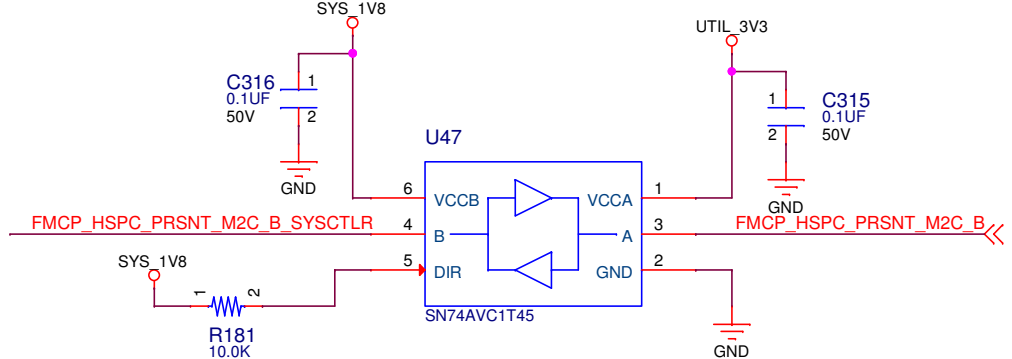
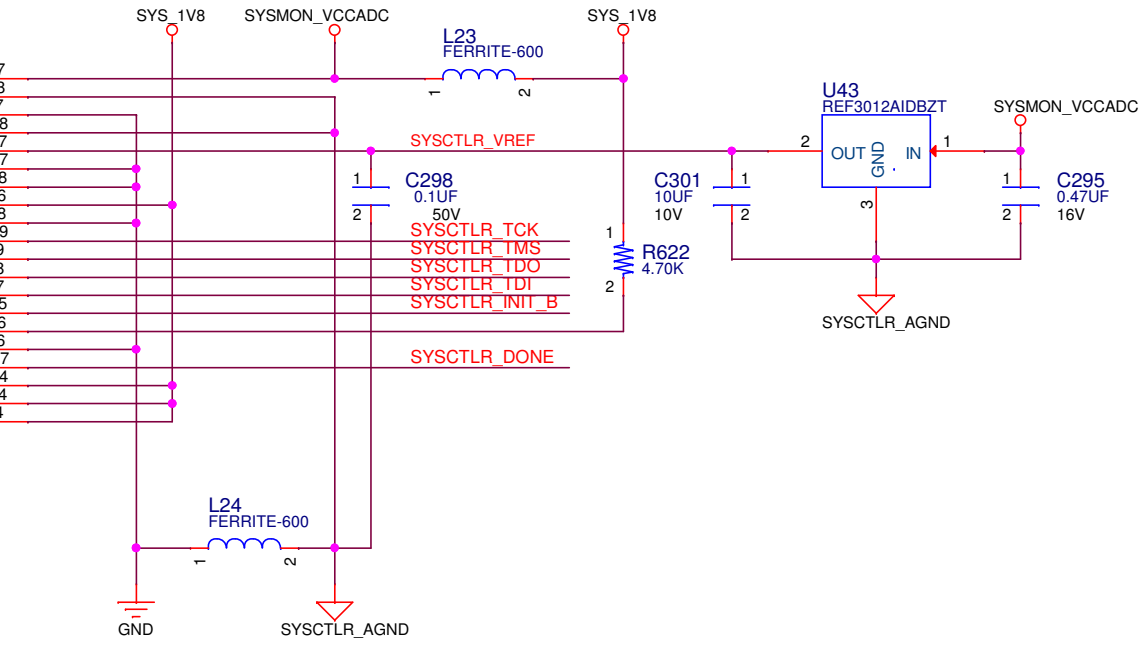
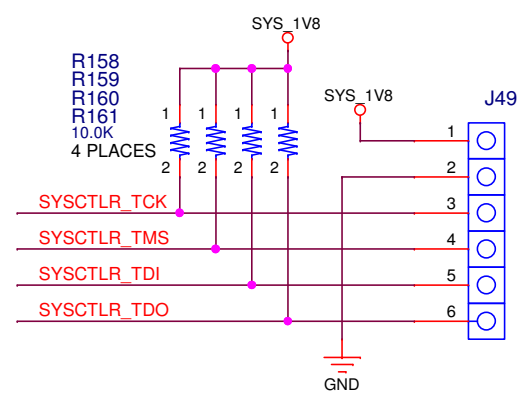

SYSTEM CONTROLLER

**DONE
STATUS
ERROR (RED)**

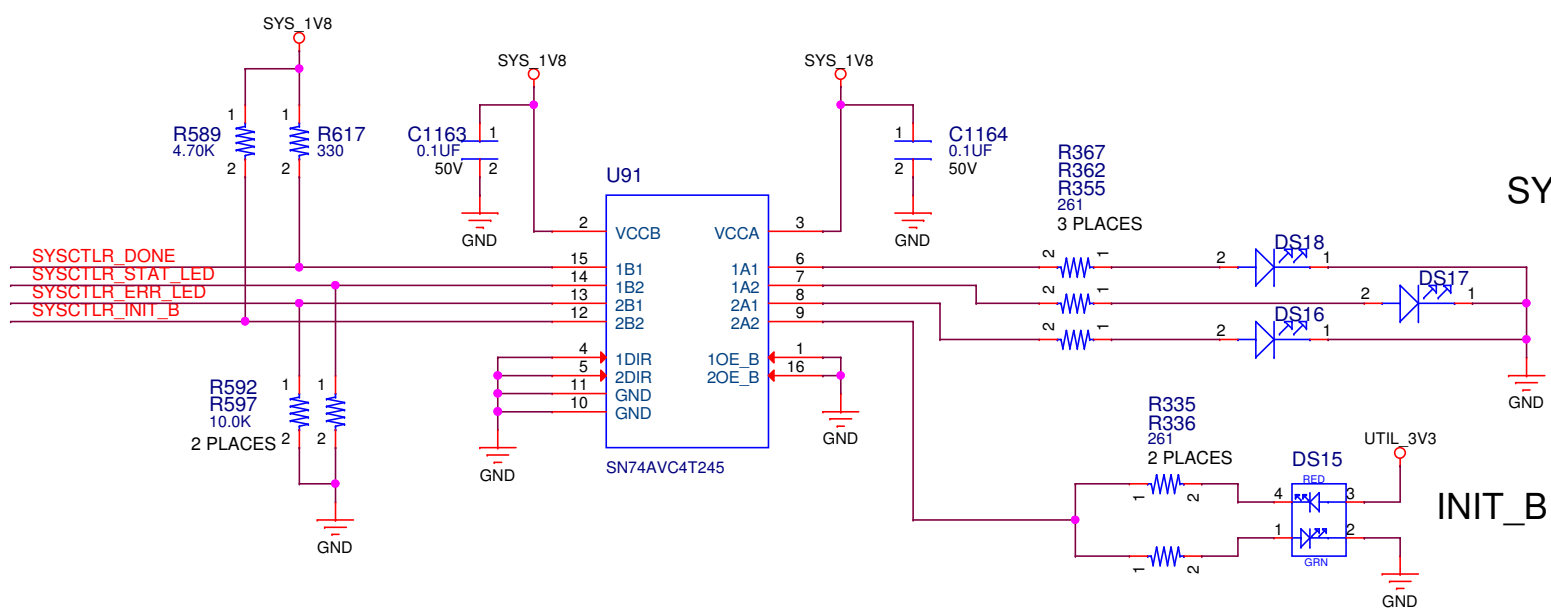

		PCB P/N : 1281016 ASSY P/N : 0432120 TEST P/N : TSS0201	
Title: HW-U1-VCU128 048 SYSCTRL BANK 0 CONFIG/JTAG			
Size B	Date Modified: Wednesday, October 10, 2018	Document Number: 0381852	Ver 1.0 Rev 01
Engineer: RO		Sheet 48 of 69	

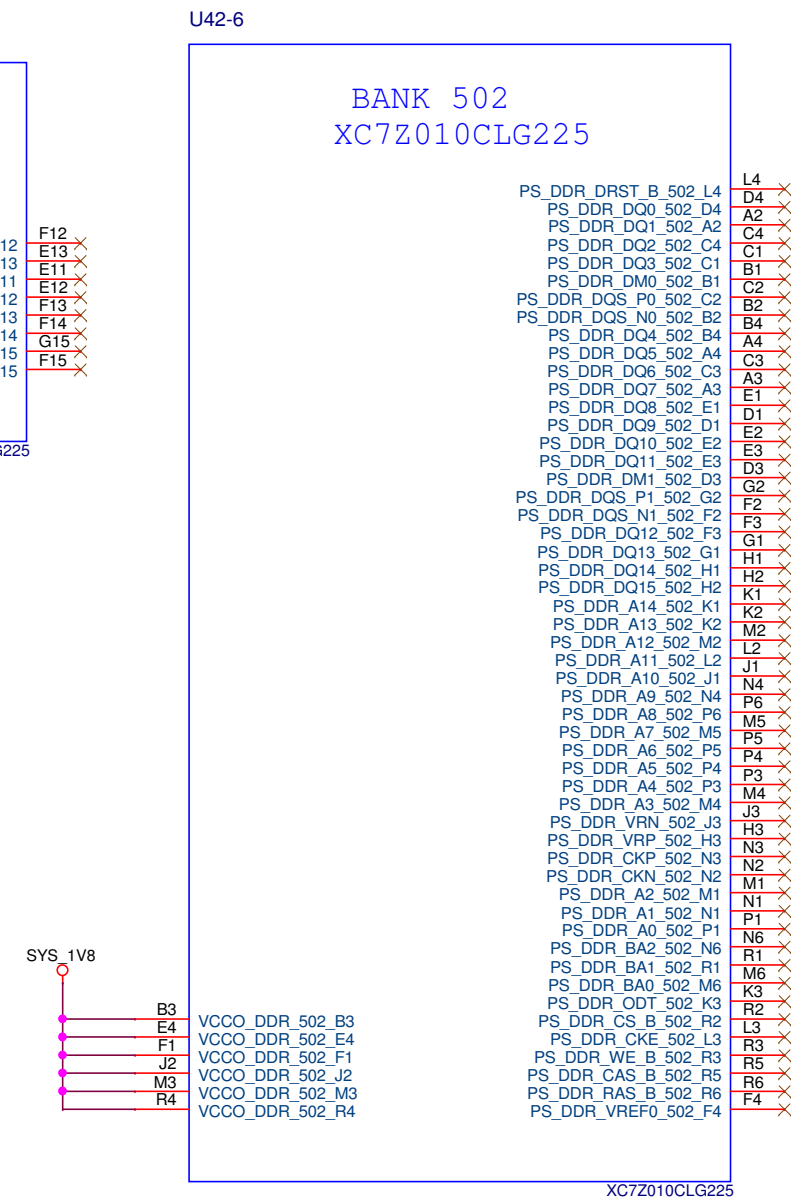
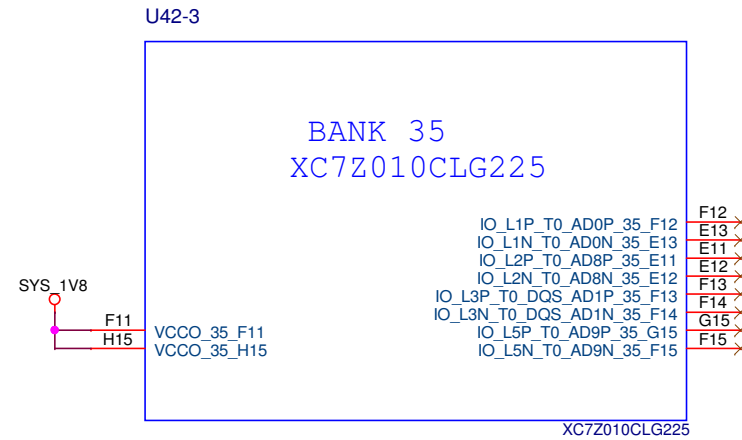

		PCB P/N : 1281016 ASSY P/N : 0432120 TEST P/N : TSS0201	
Title: HW-U1-VCU128 049 SYSCTRL BANKS 35/502 I/O			
Size	Date Modified:	Document Number:	Ver
B	Wednesday, October 10, 2018	0381852	1.0
Engineer: RO		Sheet 49 of 69	

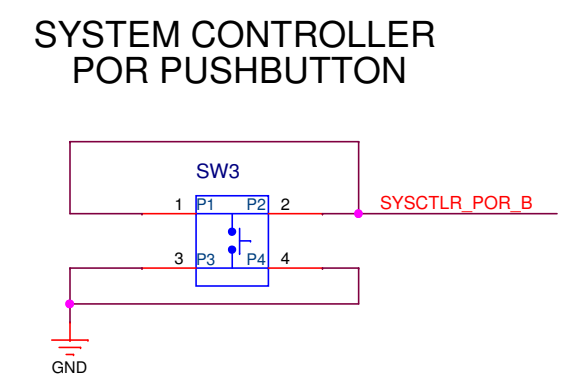
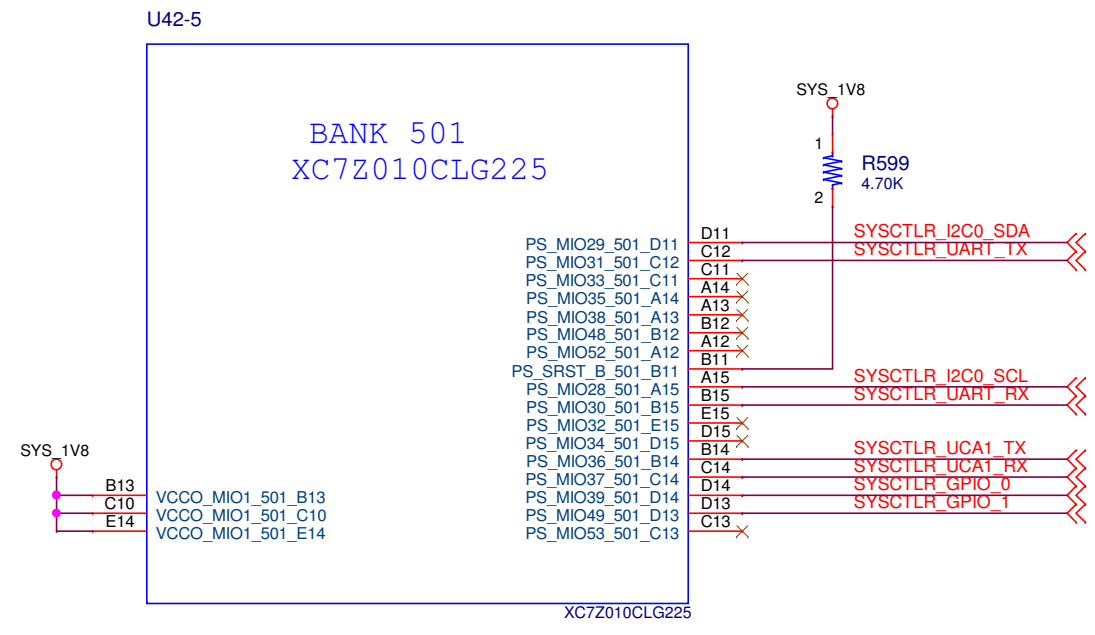
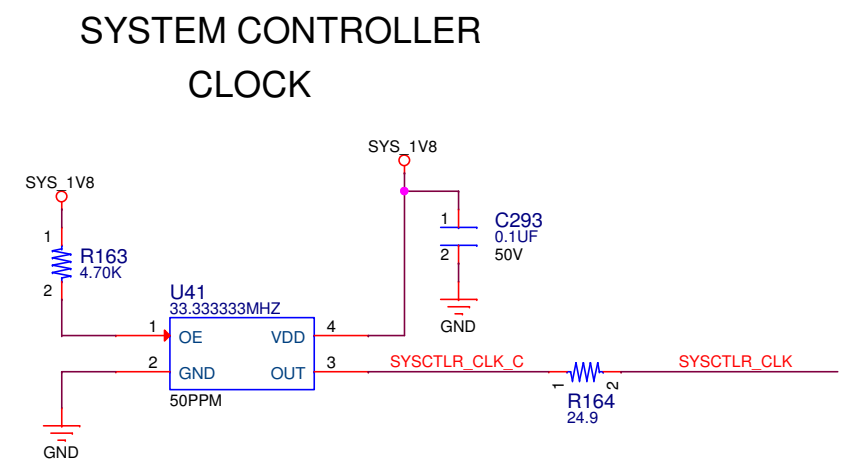
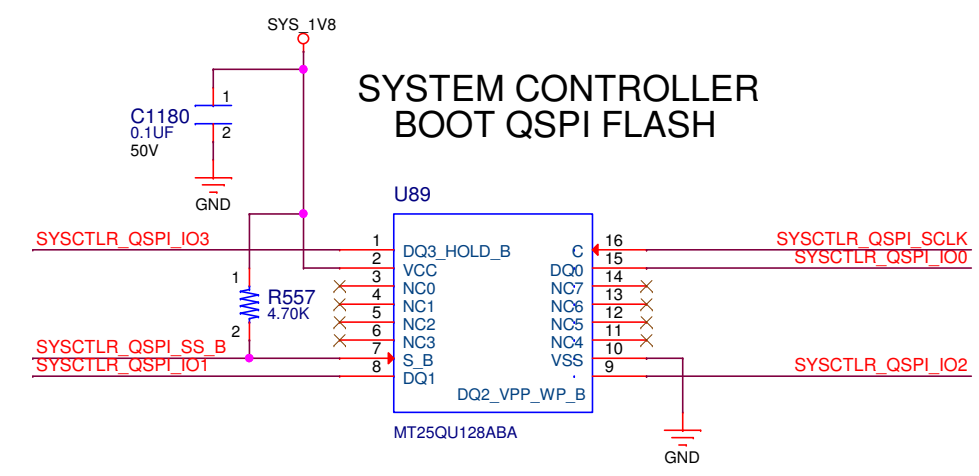
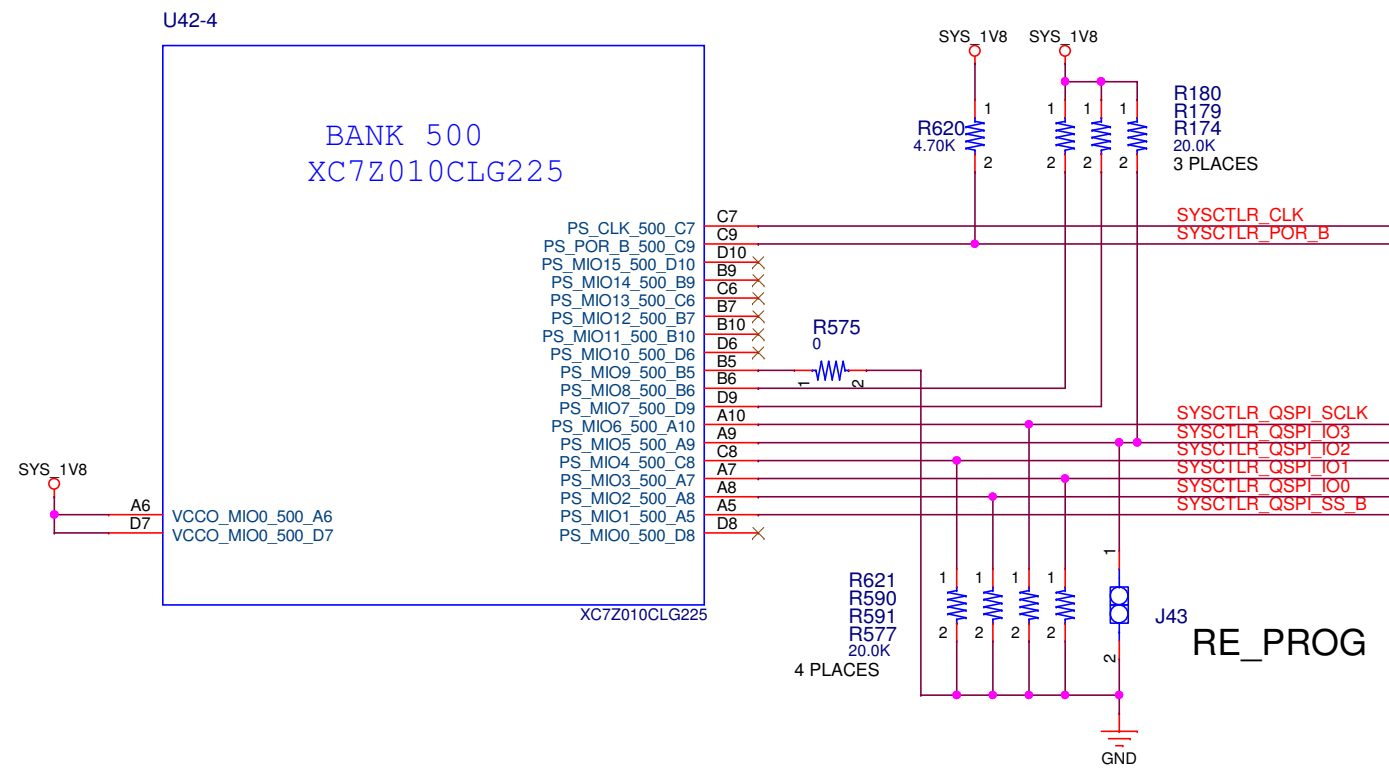

		PCB P/N : 1281016 ASSY P/N : 0432120 TEST P/N : TSS0201	
Title: HW-U1-VCU128 050 SYSCTRL BANK 500 SD/QSPI/SW			
Size B	Date Modified: Wednesday, October 10, 2018	Document Number: 0381852	Ver 1.0 Rev 01
Engineer: RO			Sheet 50 of 69

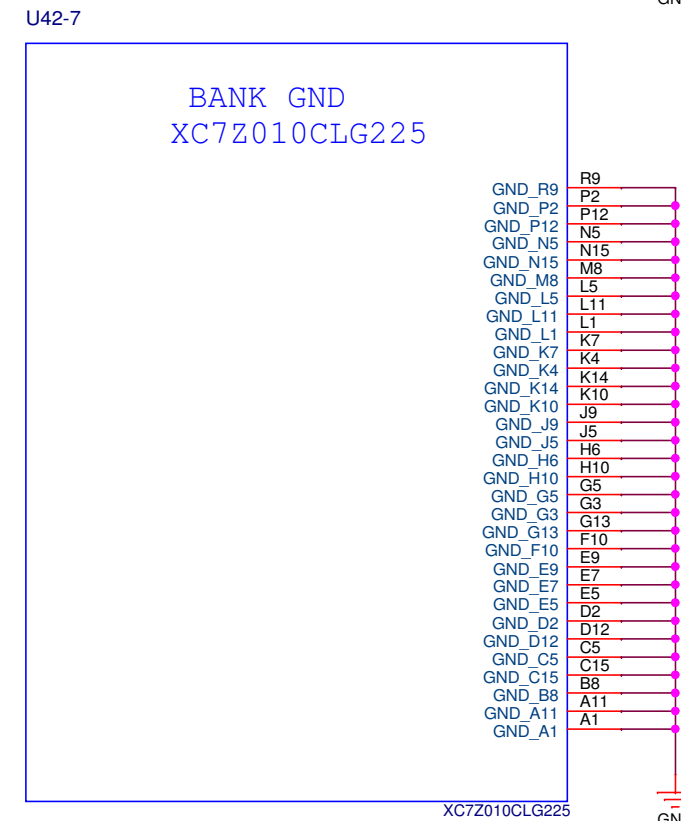
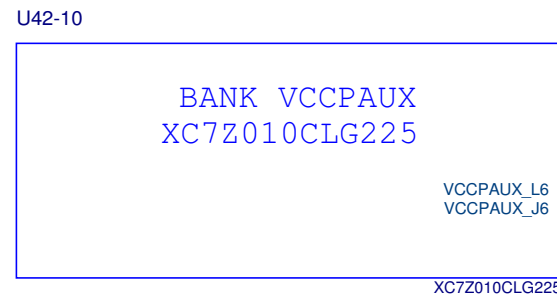
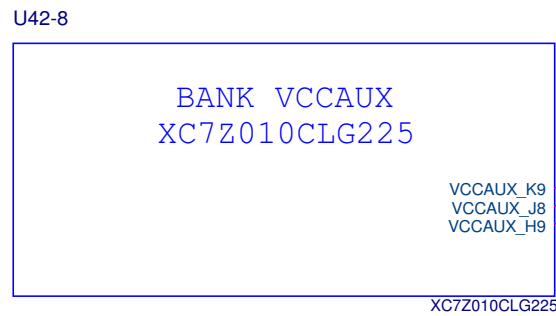
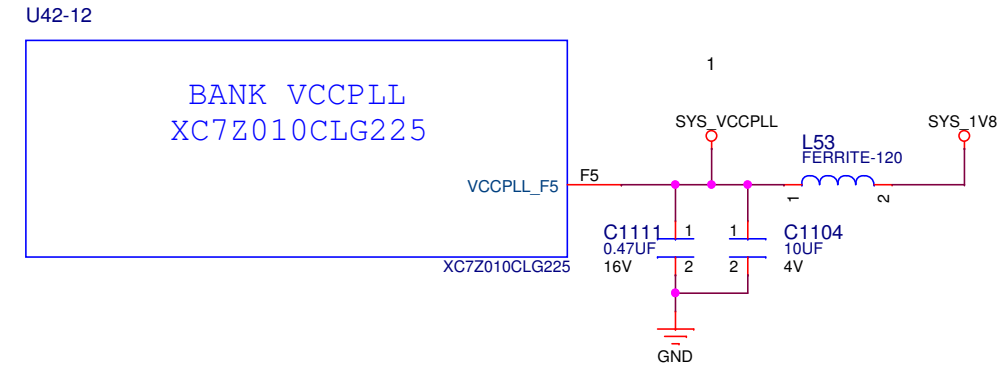
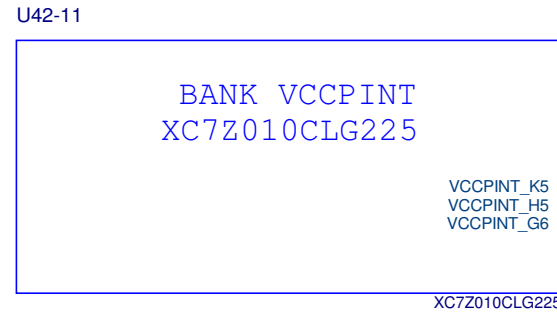
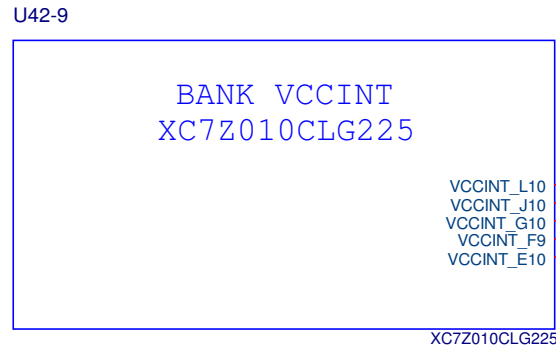

VCCINT/VCCBRAM

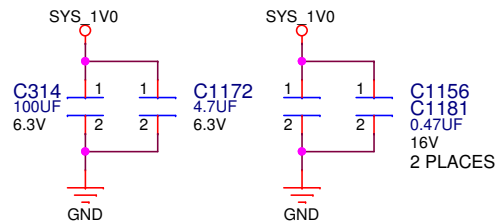

VCCAUX

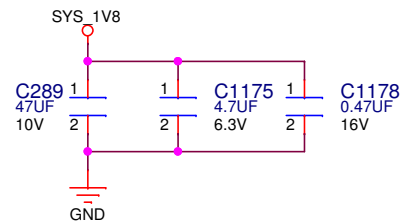

BANK 0

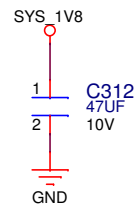

BANK 34

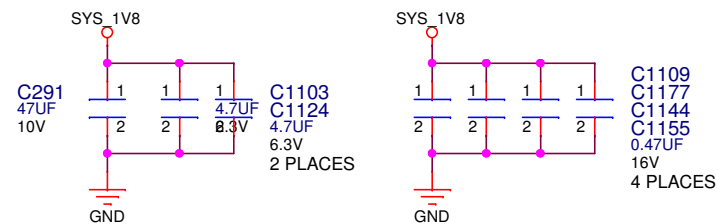

VCCPINT

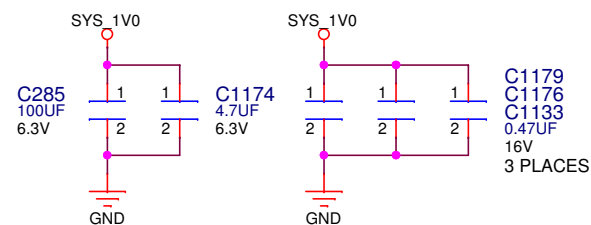

VCCPAUX

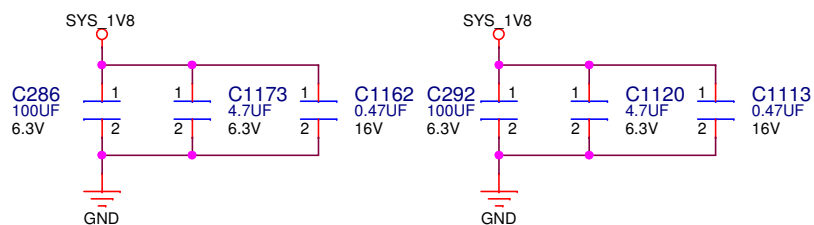

VCCO_MIO0

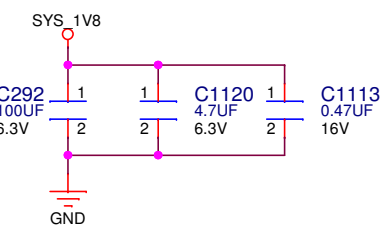

VCCO_MIO1

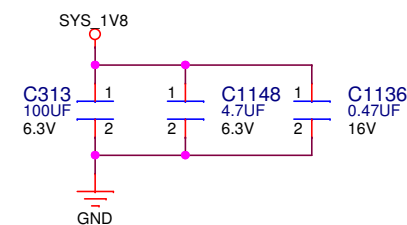

XILINX
2100 All Programmable Drive
San Jose, CA 95124

PCB P/N : 1281016
ASSY P/N : 0432120
TEST P/N : TSS0201

Title: HW-U1-VCU128
051 SYSCTRL PWR CONN DECOUPLING

Size B	Date Modified: Wednesday, October 10, 2018	Document Number: 0381852	Ver 1.0
Engineer: RO			Rev 01

1 REVIEW VCCPLL - PS PLL SUPPLY SECTION IN XILINX UG933 PRIOR TO ROUTING SYS_VCCPLL POWER CONNECTION.

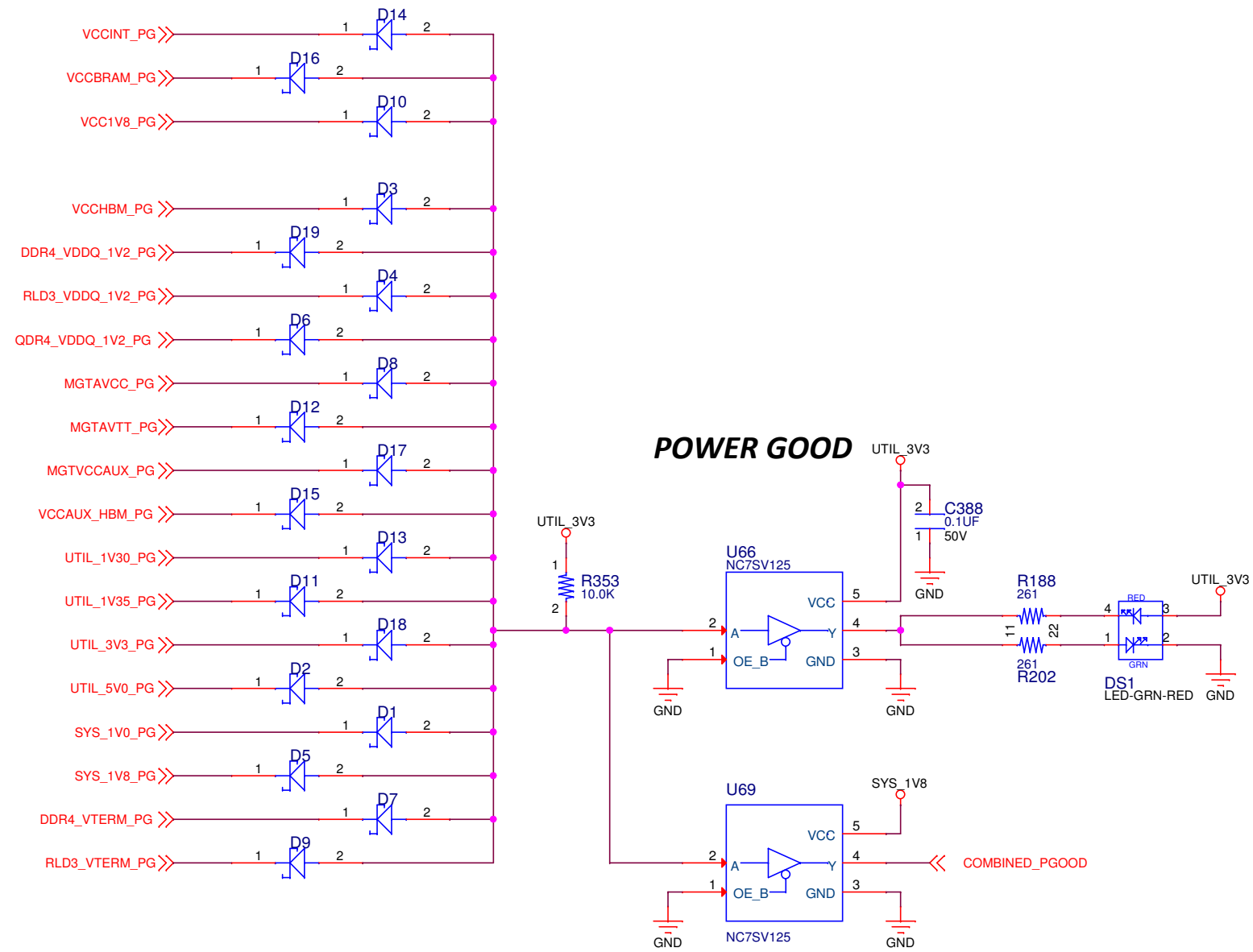

		PCB P/N : 1281016 ASSY P/N : 0432120 TEST P/N : TSS0201	
Title: HW-U1-VCU128 053 Power Good LED			
Size B	Date Modified: Wednesday, October 10, 2018	Document Number: 0381852	Ver 1.0 Rev 01
Engineer: RO			Sheet 53 of 69

1-2: 0.85V VCCINT (Default)
2-3: 0.72V VCCINT



PMBus Address = 0X65

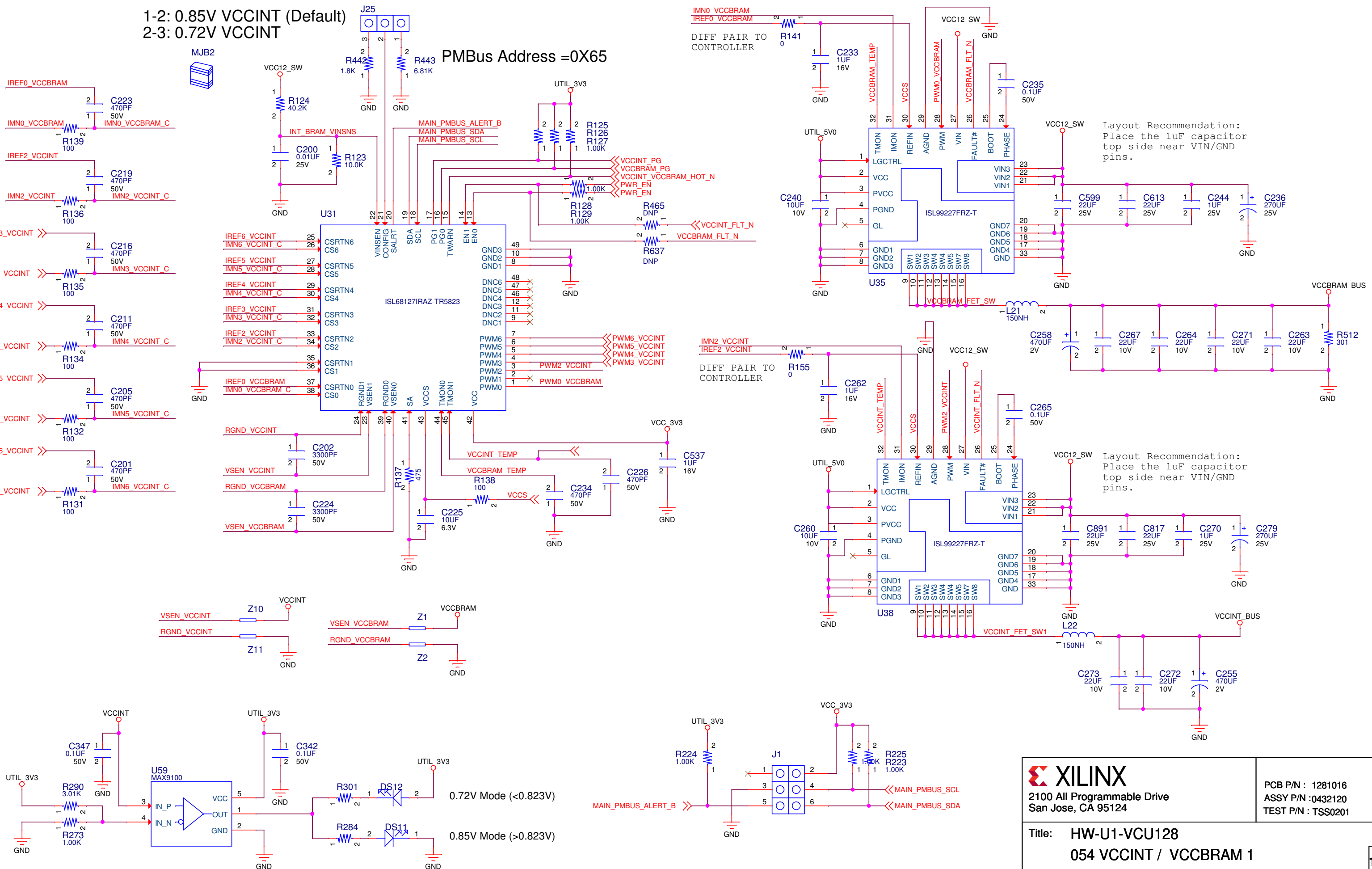

Layout Recommendation:
Place the 1uF capacitor
top side near VIN/GND
pins.

Layout Recommendation:
Place the 1uF capacitor
top side near VIN/GND
pins.

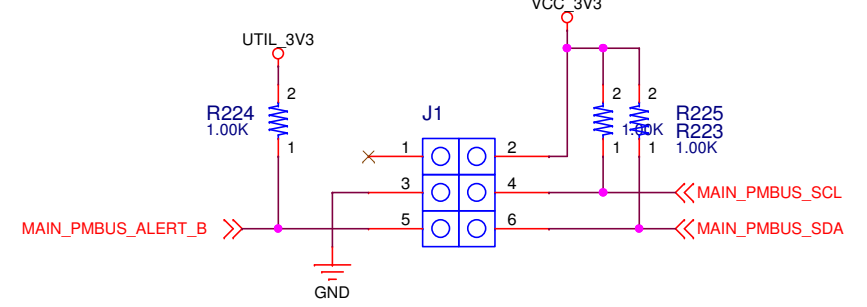
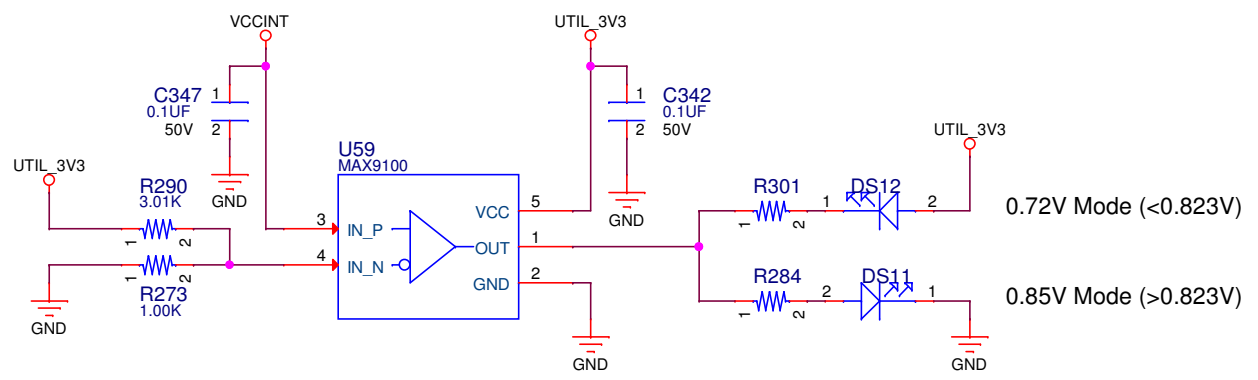

		PCB P/N : 1281016 ASSY P/N : 0432120 TEST P/N : TSS0201	
Title: HW-U1-VCU128 054 VCCINT / VCCBRAM 1			
Size B	Date Modified: Wednesday, October 10, 2018	Document Number: 0381852	Ver 1.0 Rev 01
Engineer: RO		Sheet 54 of 69	

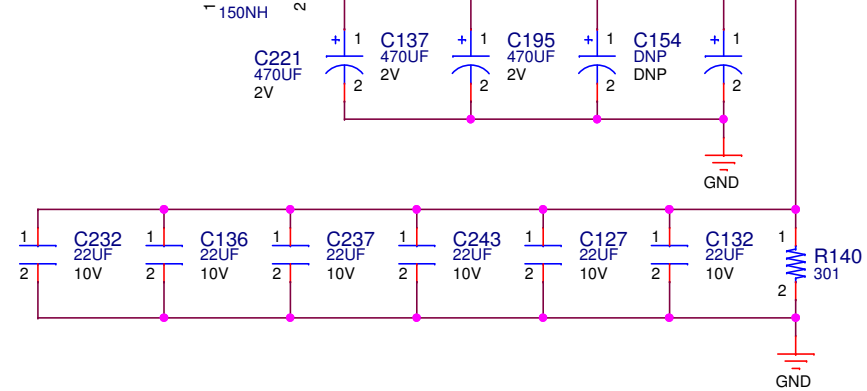
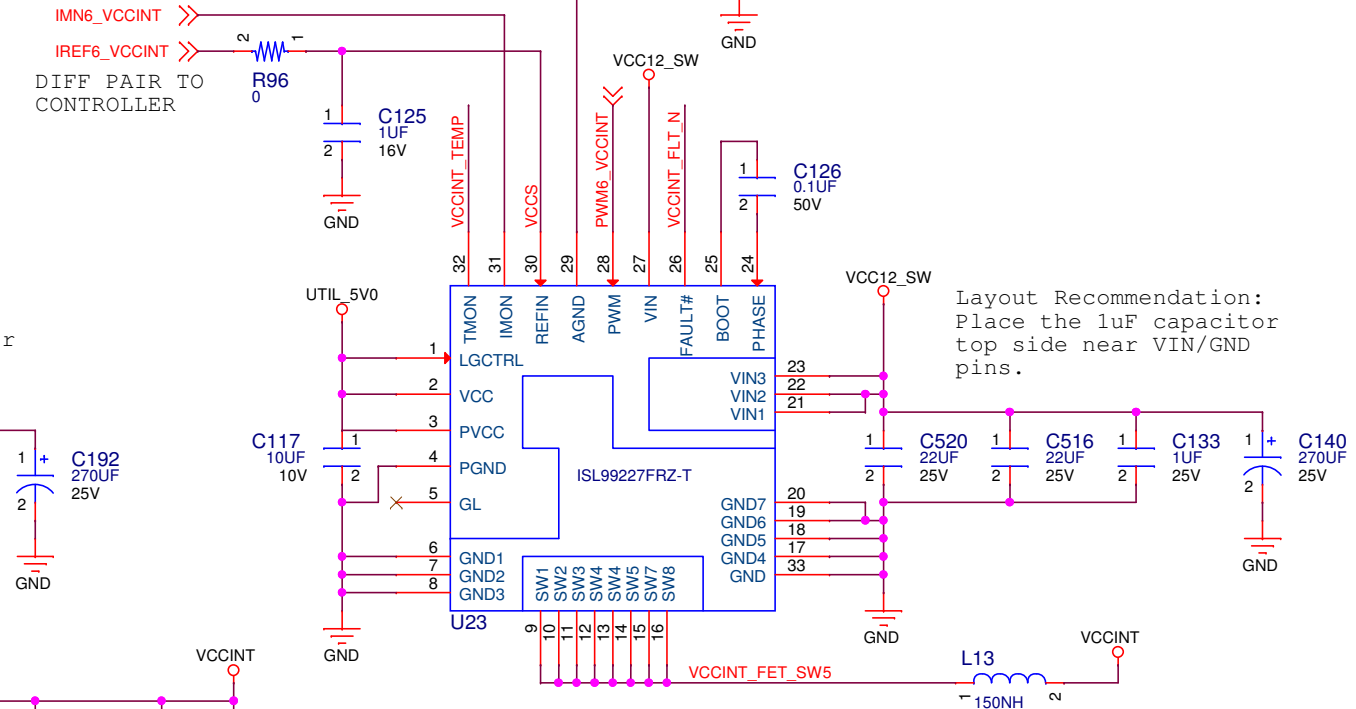
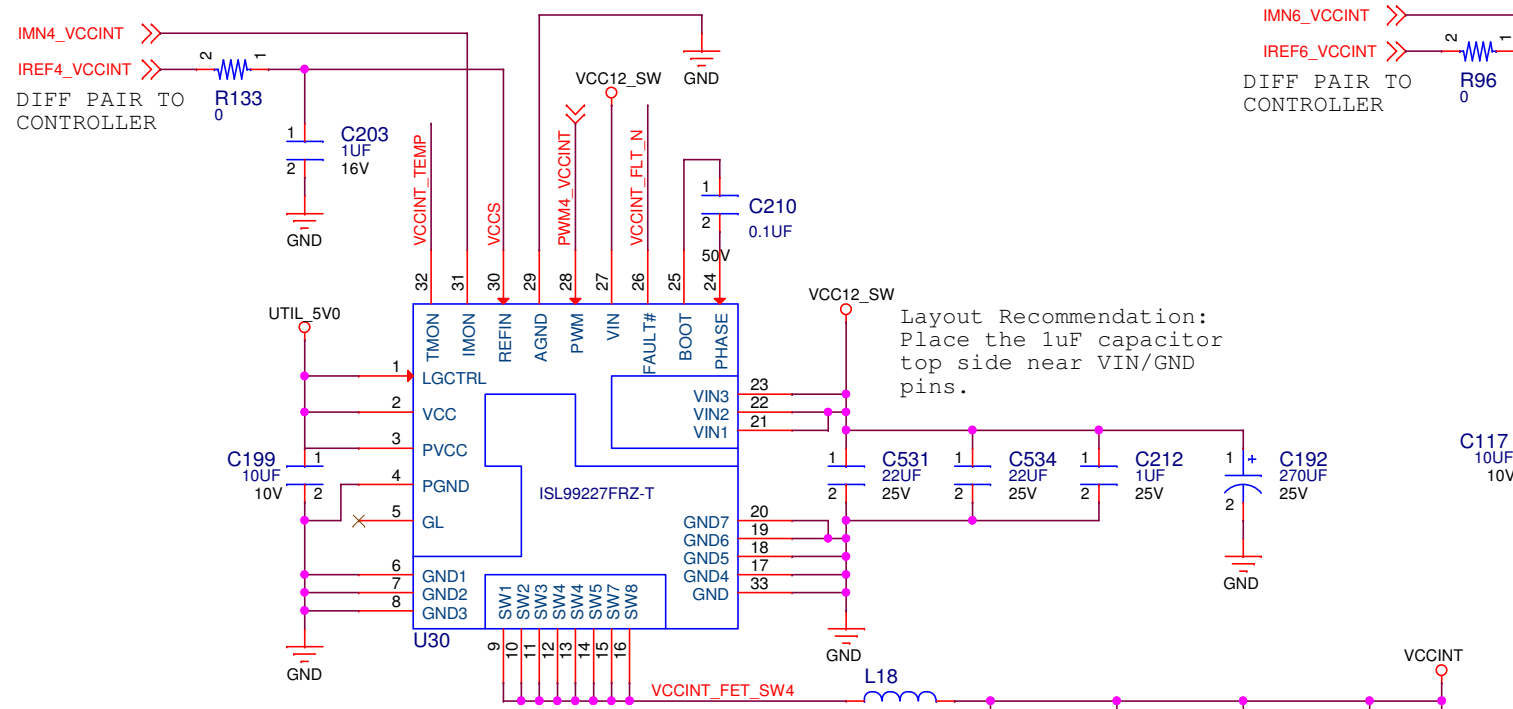
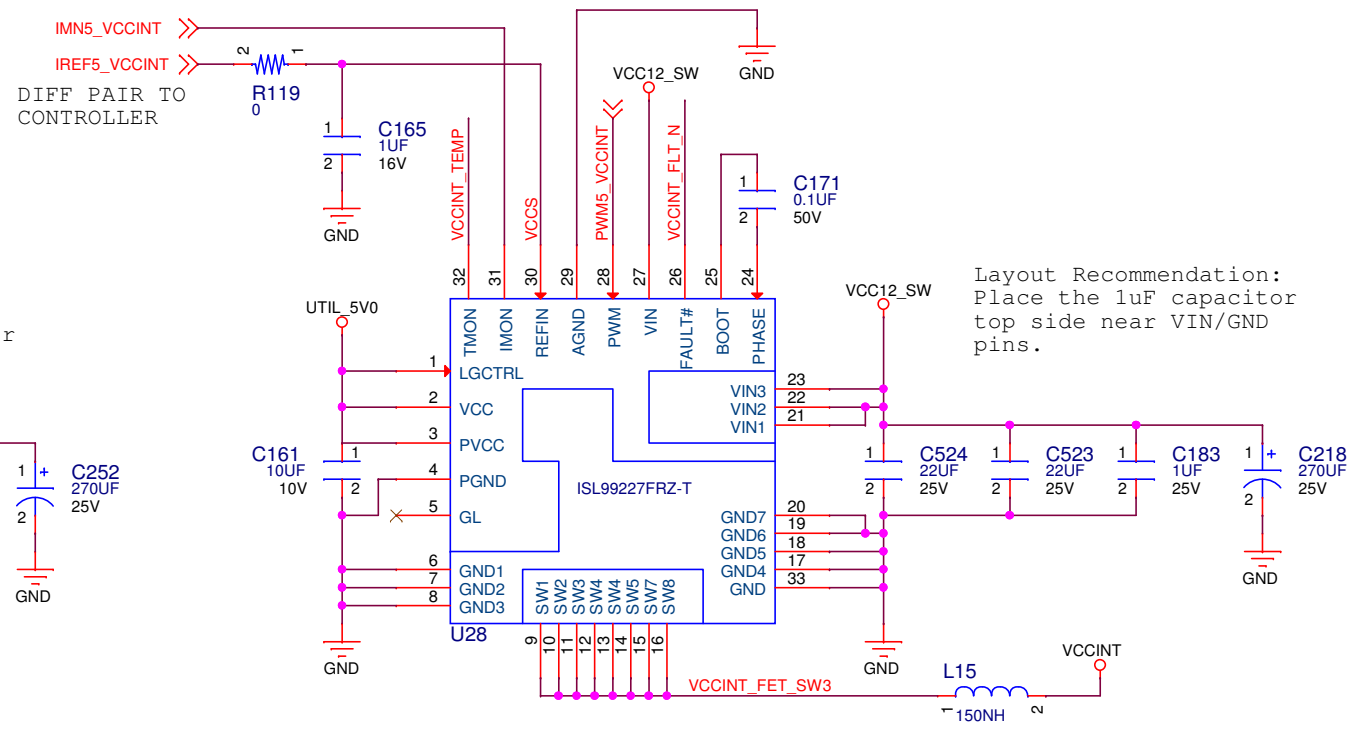
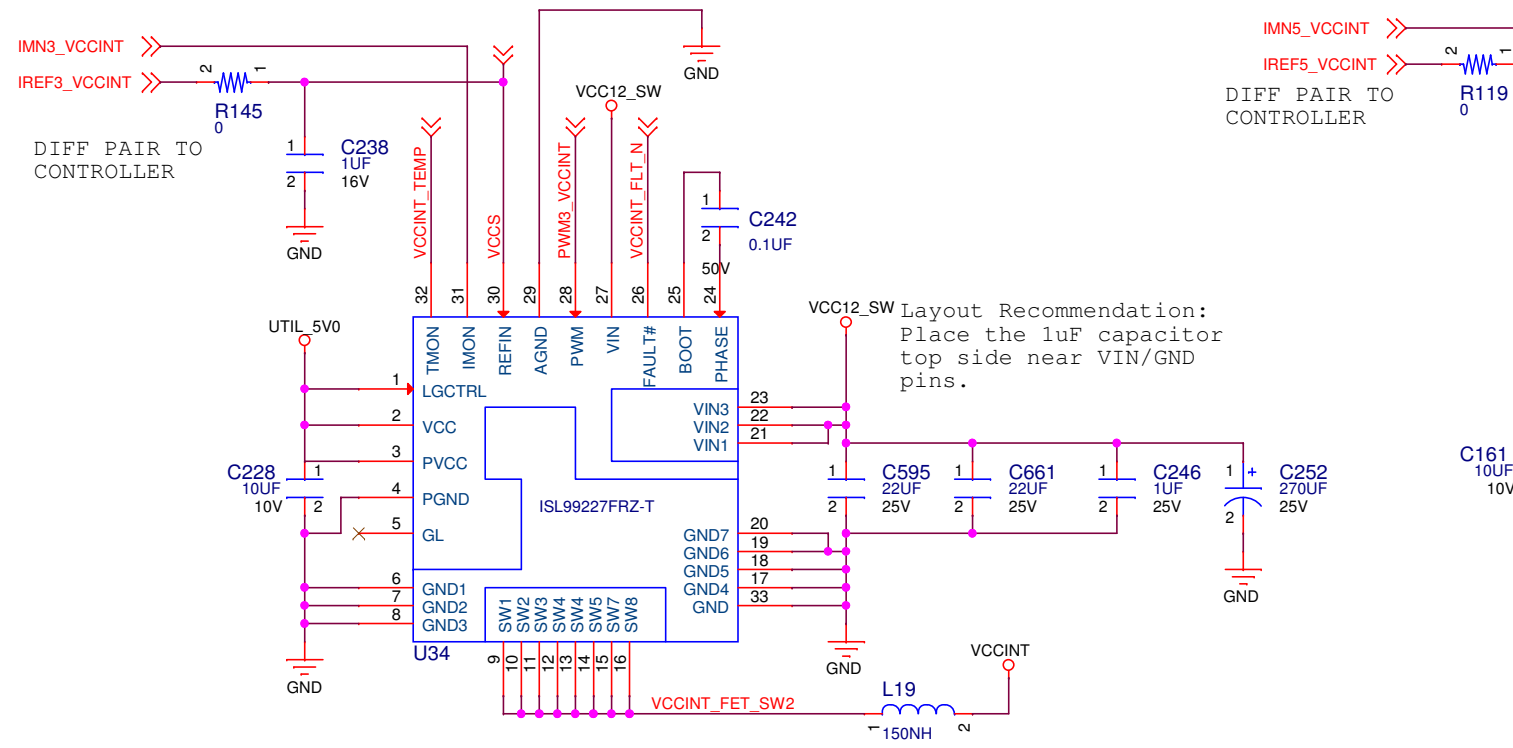

		PCB P/N : 1281016 ASSY P/N : 0432120 TEST P/N : TSS0201	
Title: HW-U1-VCU128 055 VCCINT / VCCBRAM 2			
Size B	Date Modified: Wednesday, October 10, 2018	Document Number: 0381852	Ver 1.0 Rev 01
Engineer: RO		Sheet 55 of 69	

PMBus Address = 0X63

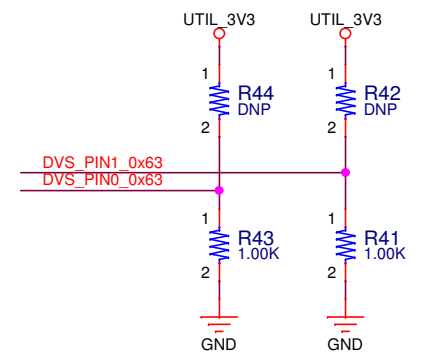
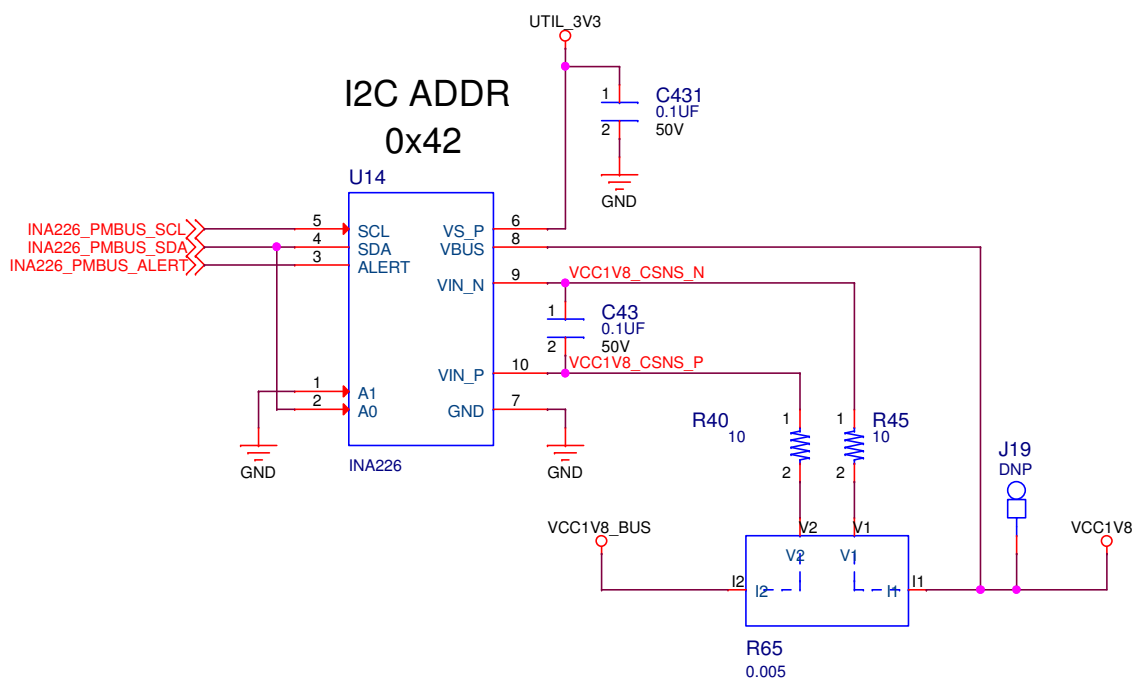
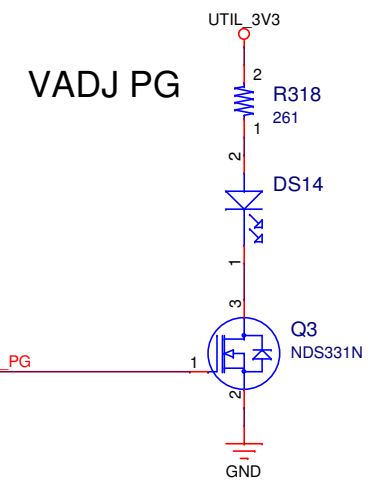
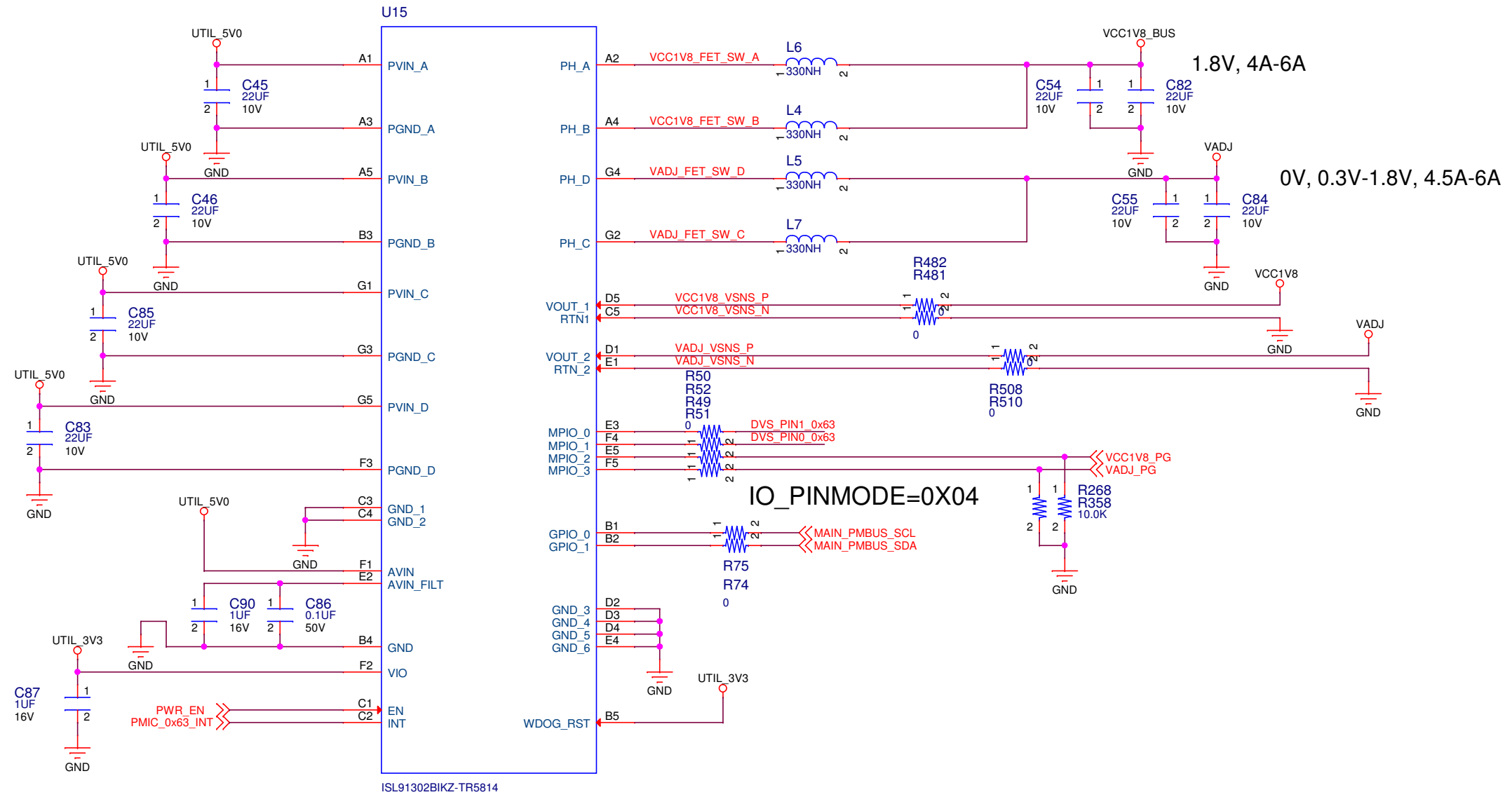

		PCB P/N : 1281016 ASSY P/N : 0432120 TEST P/N : TSS0201	
Title: HW-U1-VCU128 056 VCC1V8 / VADJ PMIC			
Size B	Date Modified: Wednesday, October 10, 2018	Document Number: 0381852	Ver 1.0 Rev 01
Engineer: RO		Sheet 56 of 69	

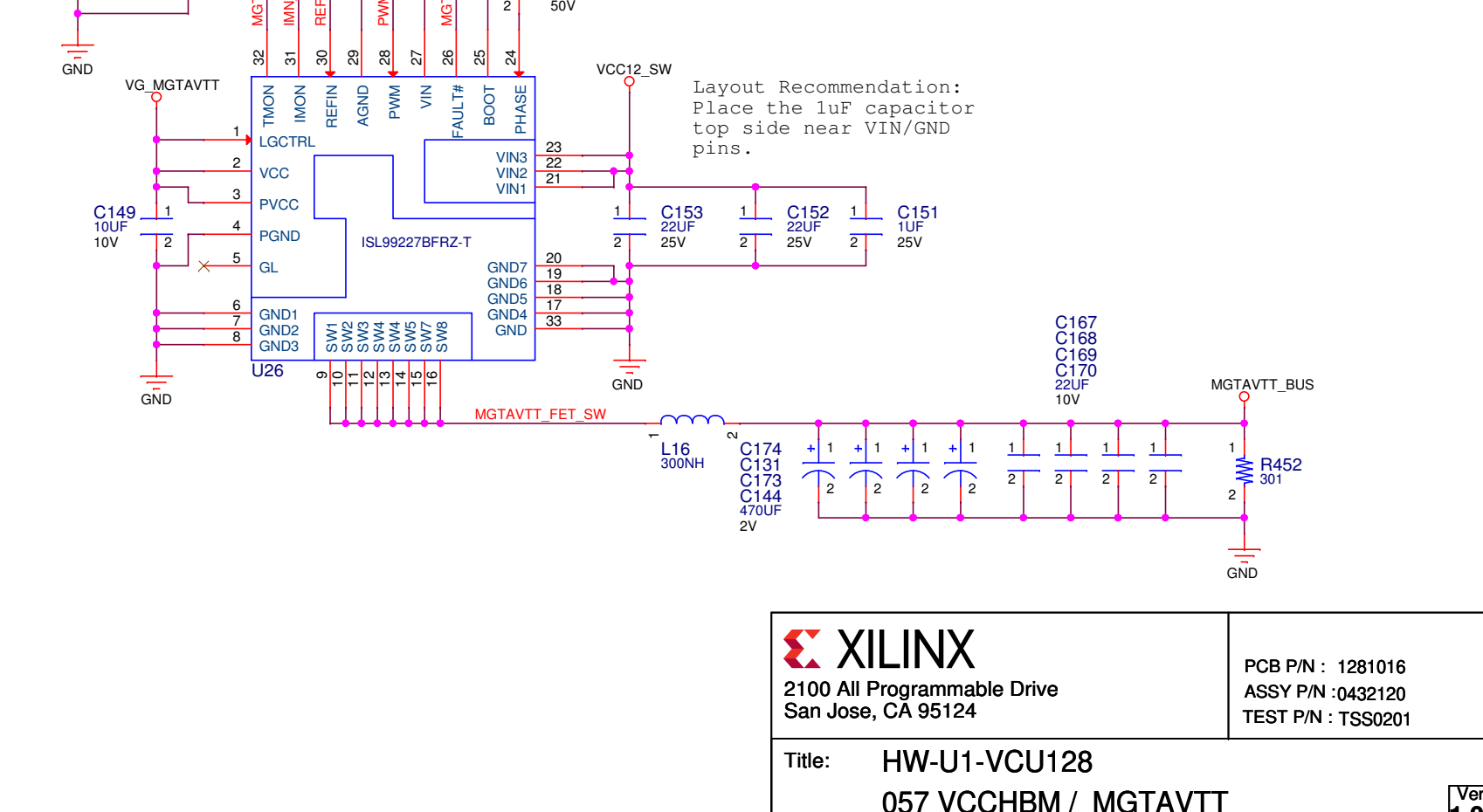
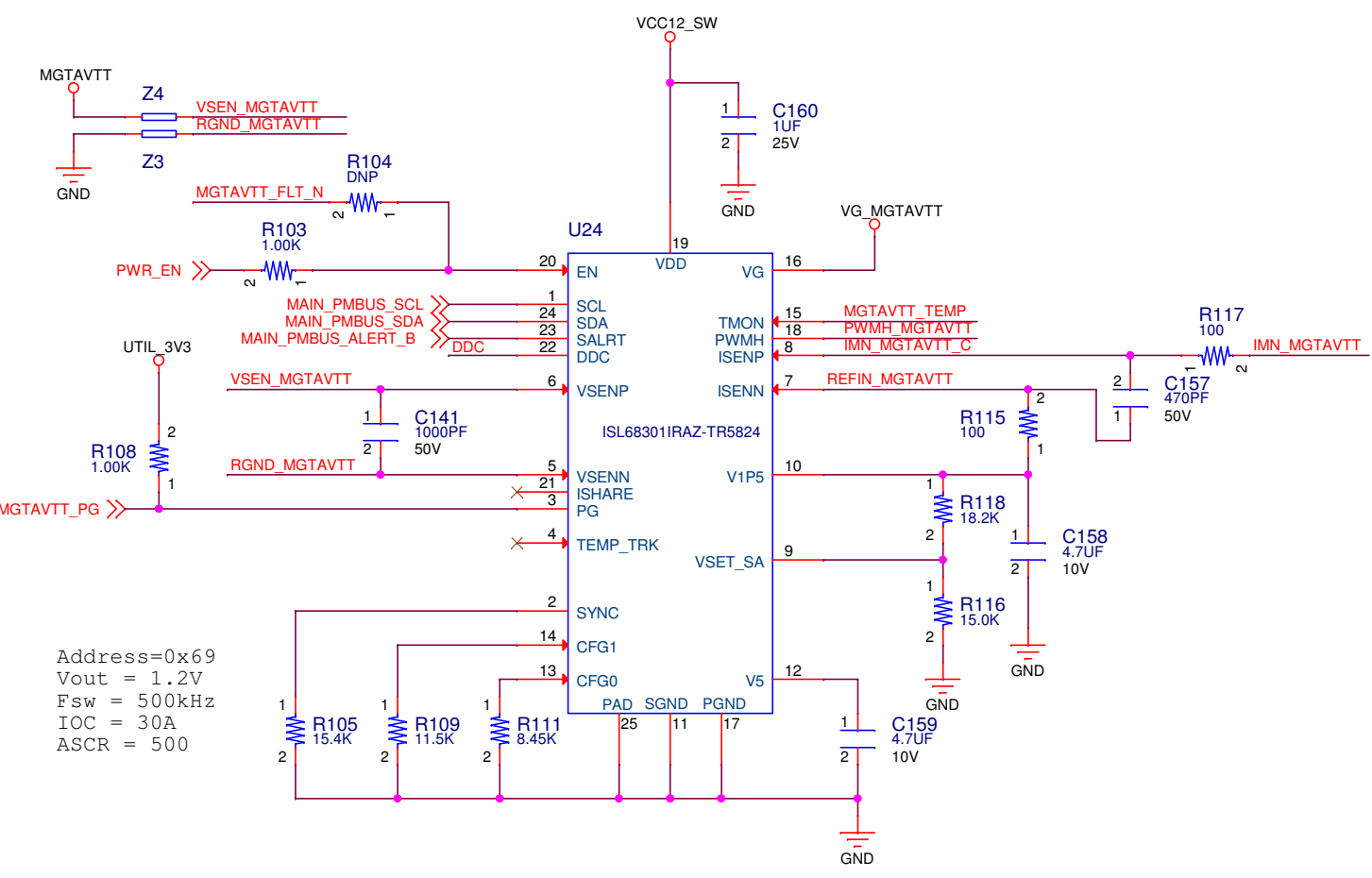
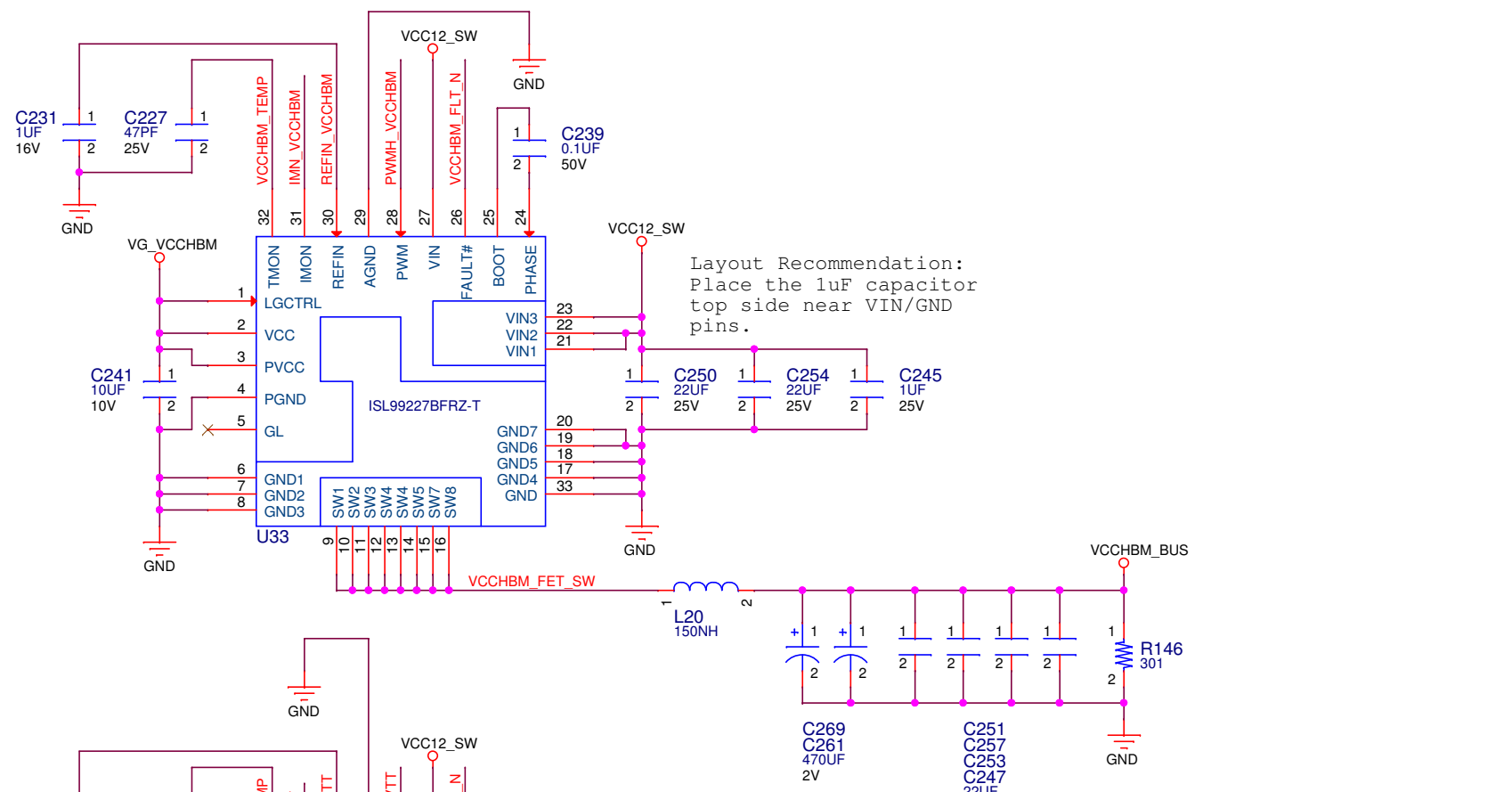
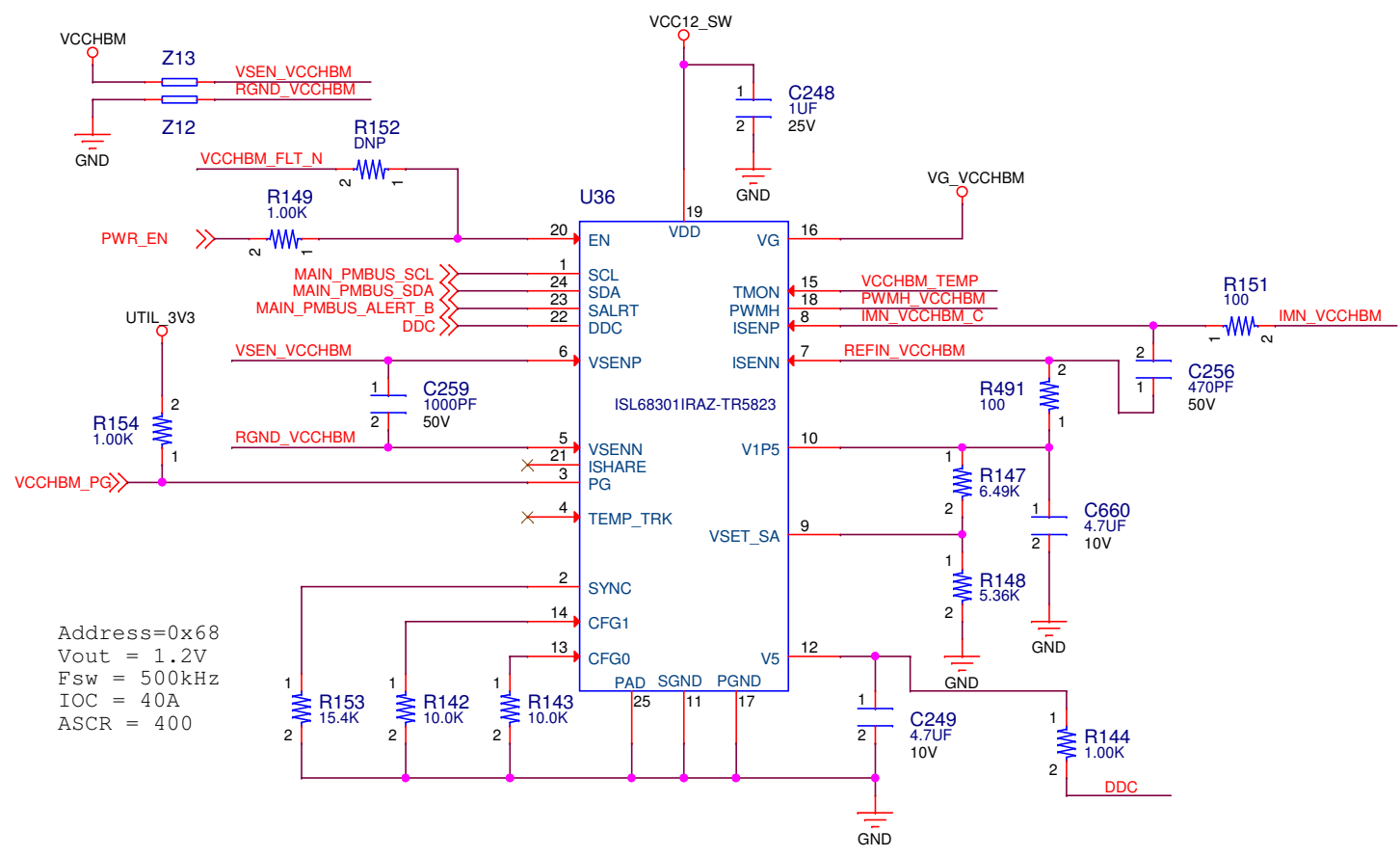

		PCB P/N : 1281016 ASSY P/N : 0432120 TEST P/N : TSS0201	
Title: HW-U1-VCU128 057 VCCHBM / MGTAVTT			
Size B	Date Modified: Wednesday, October 10, 2018	Document Number: 0381852	Ver 1.0 Rev 01
Engineer: RO		Sheet 57 of 69	

PMBus Address = 0X60

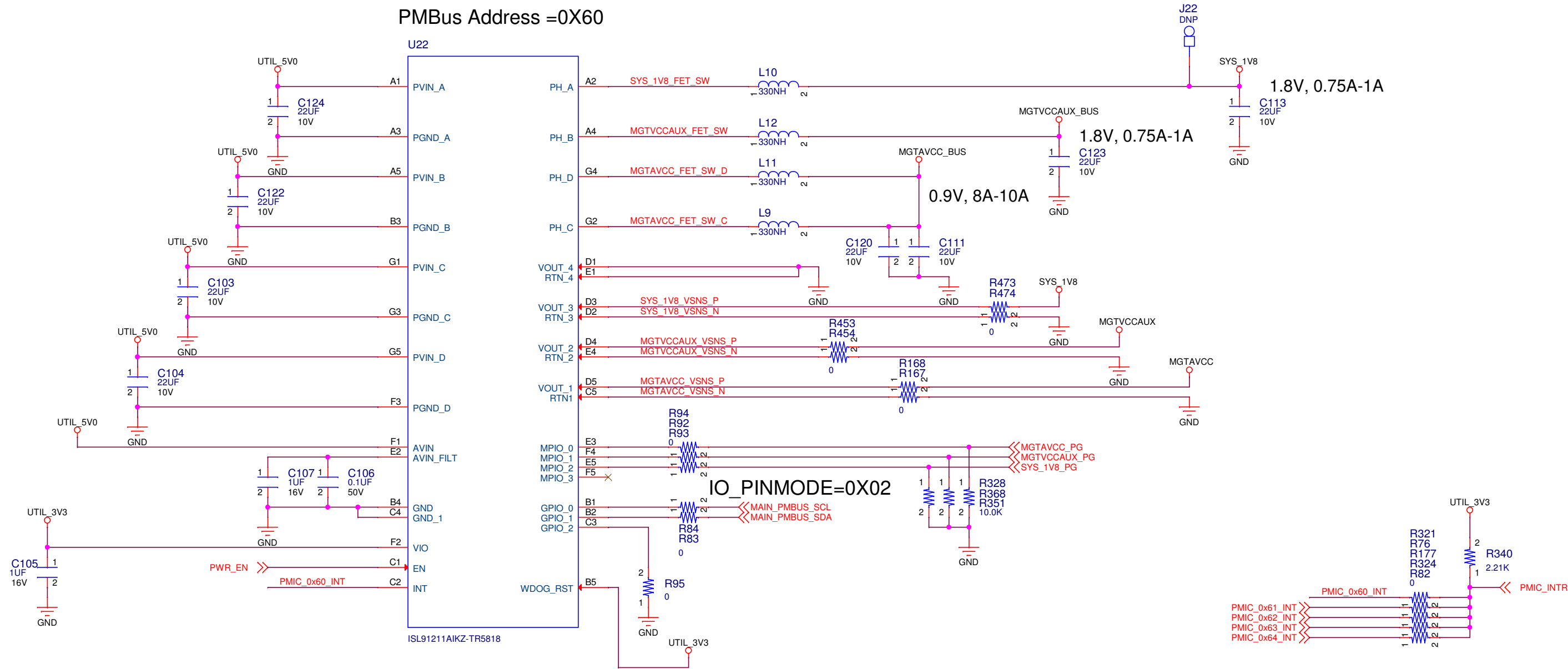

I2C ADDR 0x48

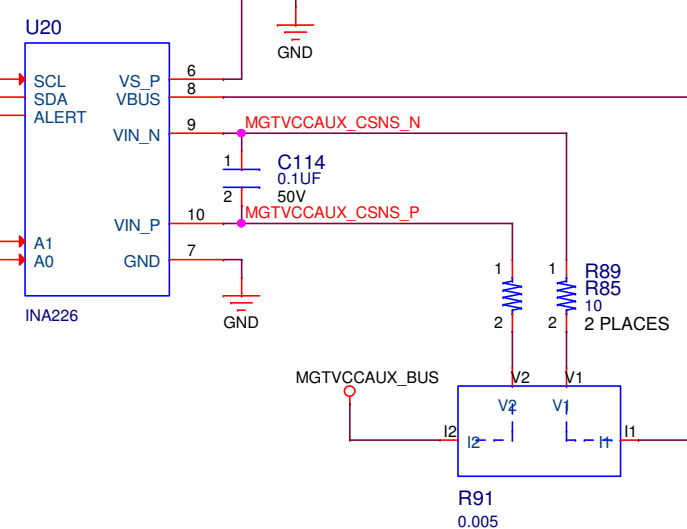

I2C ADDR 0x46

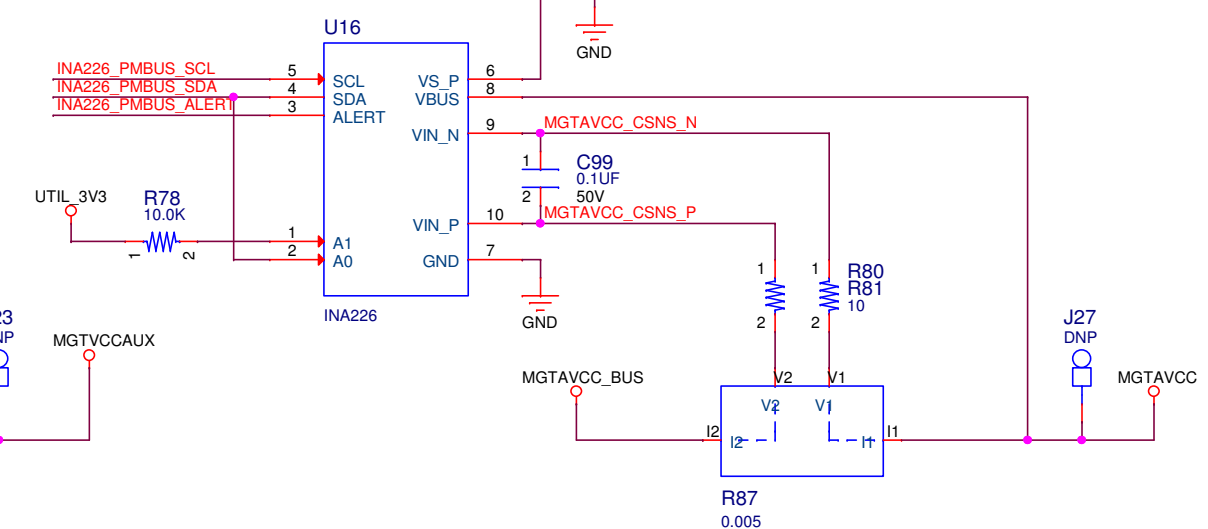

		PCB P/N : 1281016 ASSY P/N : 0432120 TEST P/N : TSS0201	
Title: HW-U1-VCU128 058 SYS_1V8 / MGTVCCAUX/AVCC			
Size B	Date Modified: Wednesday, October 10, 2018	Document Number: 0381852	Ver 1.0 Rev 01
Engineer: RO		Sheet 58 of 69	

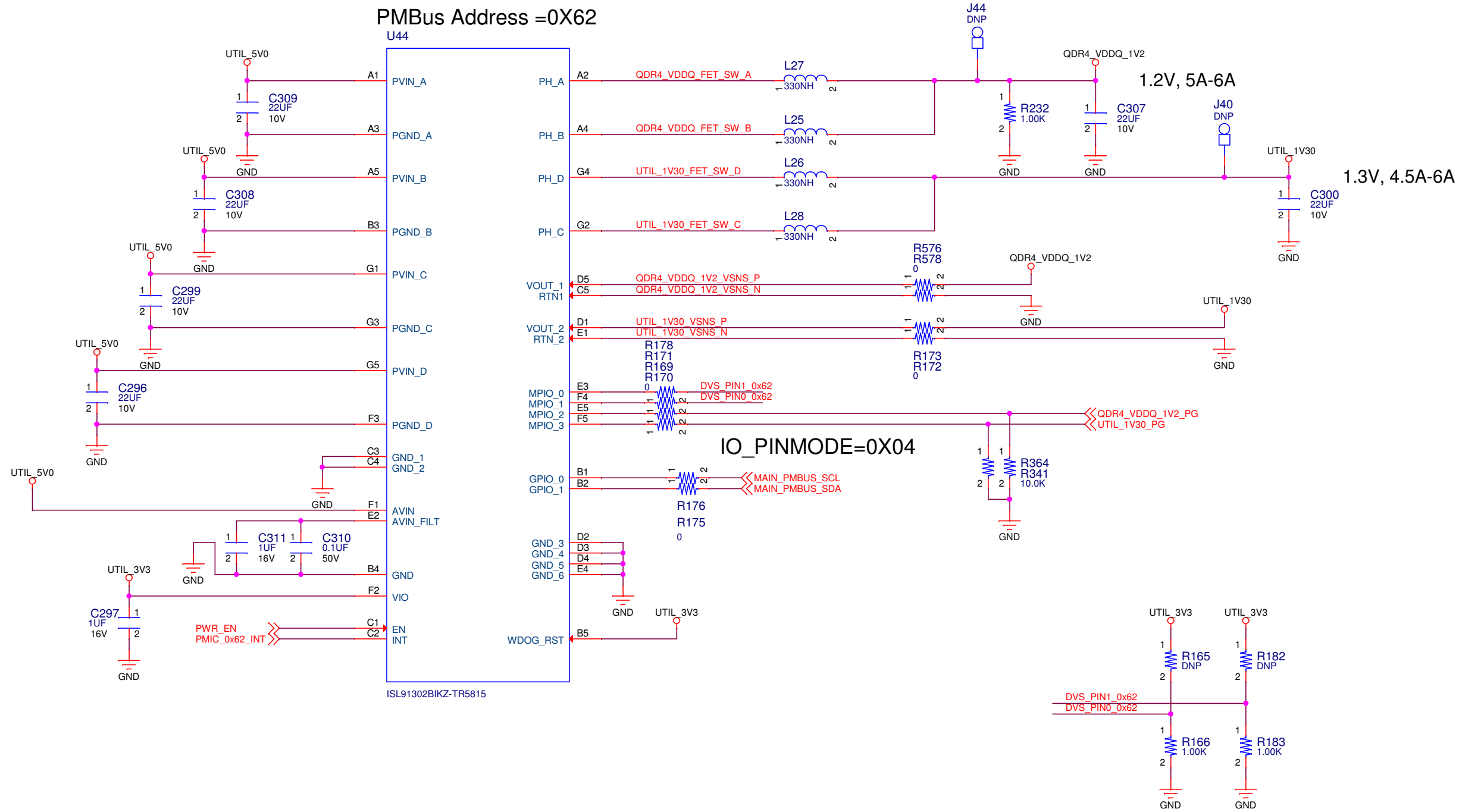

		PCB P/N : 1281016 ASSY P/N : 0432120 TEST P/N : TSS0201	
Title: HW-U1-VCU128 059 QDR4_VDDQ / UTIL_1V30 PMIC			
Size B	Date Modified: Wednesday, October 10, 2018	Document Number: 0381852	Ver 1.0 Rev 01
Engineer: RO		Sheet 59 of 69	

PMBus Address =0X64

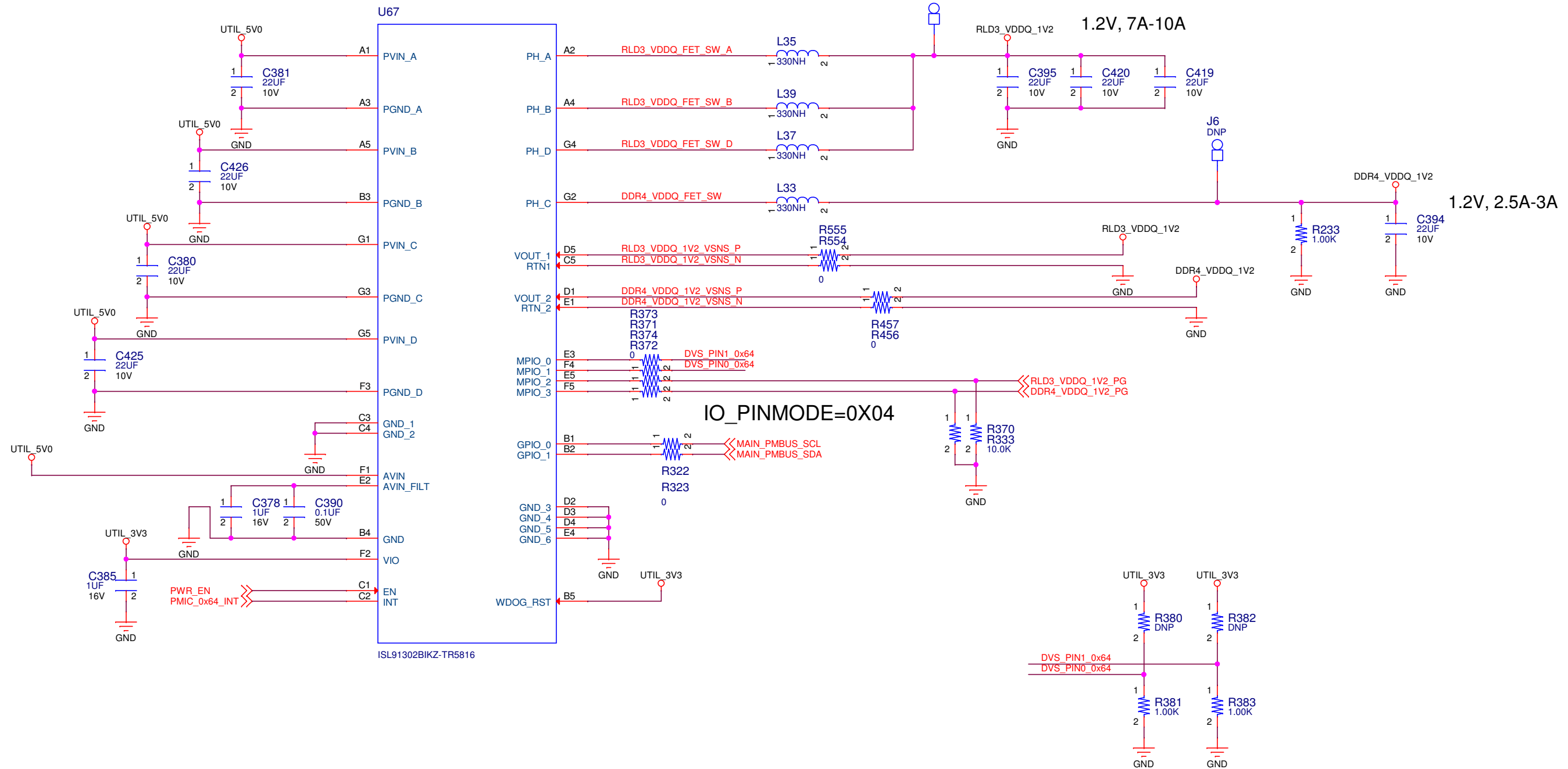

		PCB P/N : 1281016 ASSY P/N : 0432120 TEST P/N : TSS0201	
Title: HW-U1-VCU128 060 DDR4_VDDQ / RLD3_VDDQ PMIC			
Size	Date Modified:	Document Number:	Ver
B	Wednesday, October 10, 2018	0381852	1.0
Engineer: RO		Sheet 60 of 69	

PMBus Address =0X61

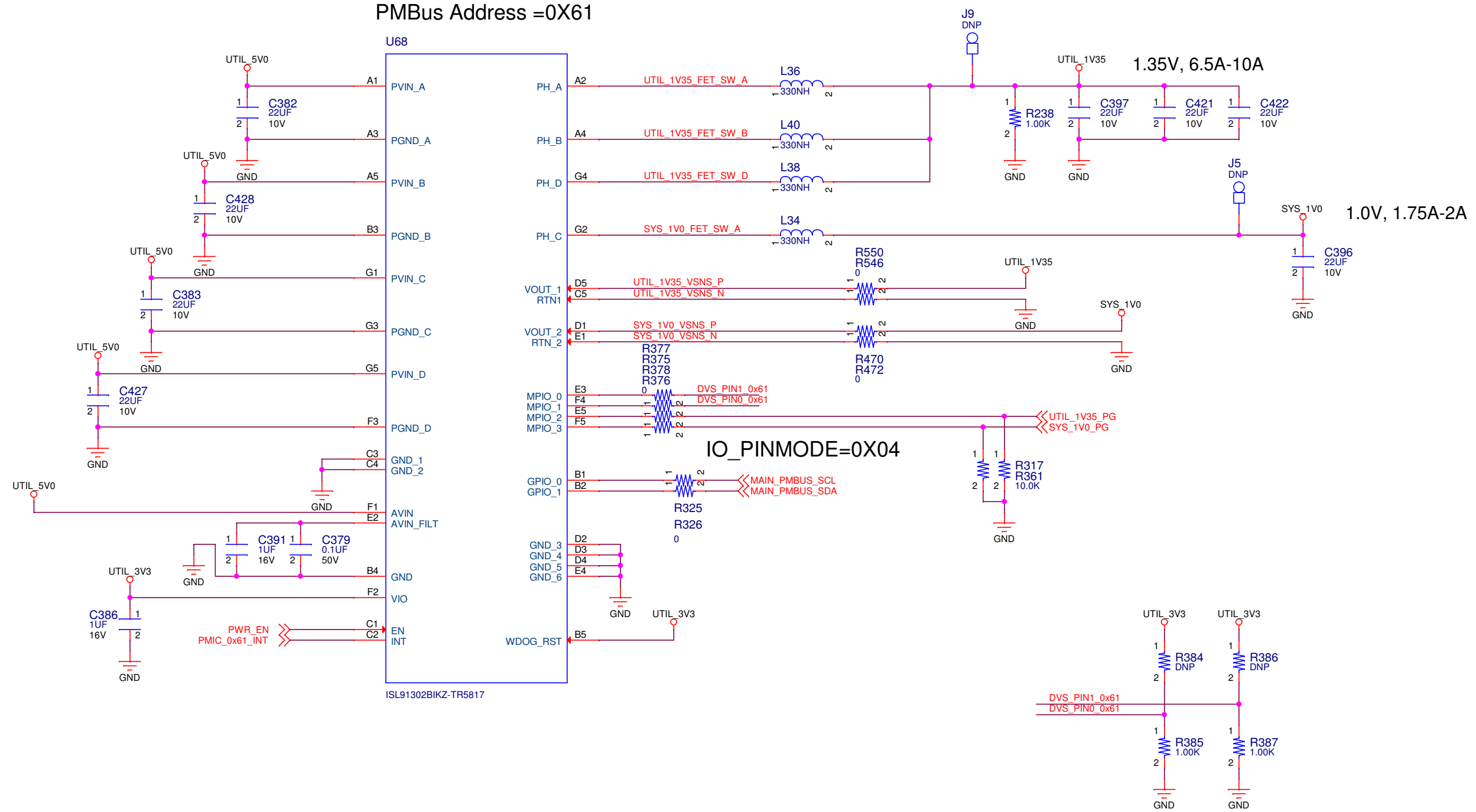

		PCB P/N : 1281016 ASSY P/N : 0432120 TEST P/N : TSS0201	
Title: HW-U1-VCU128 061 UTIL_1V35 / SYS_1V0 PMIC			
Size B	Date Modified: Wednesday, October 10, 2018	Document Number: 0381852	Ver 1.0 Rev 01
Engineer: RO		Sheet 61 of 69	

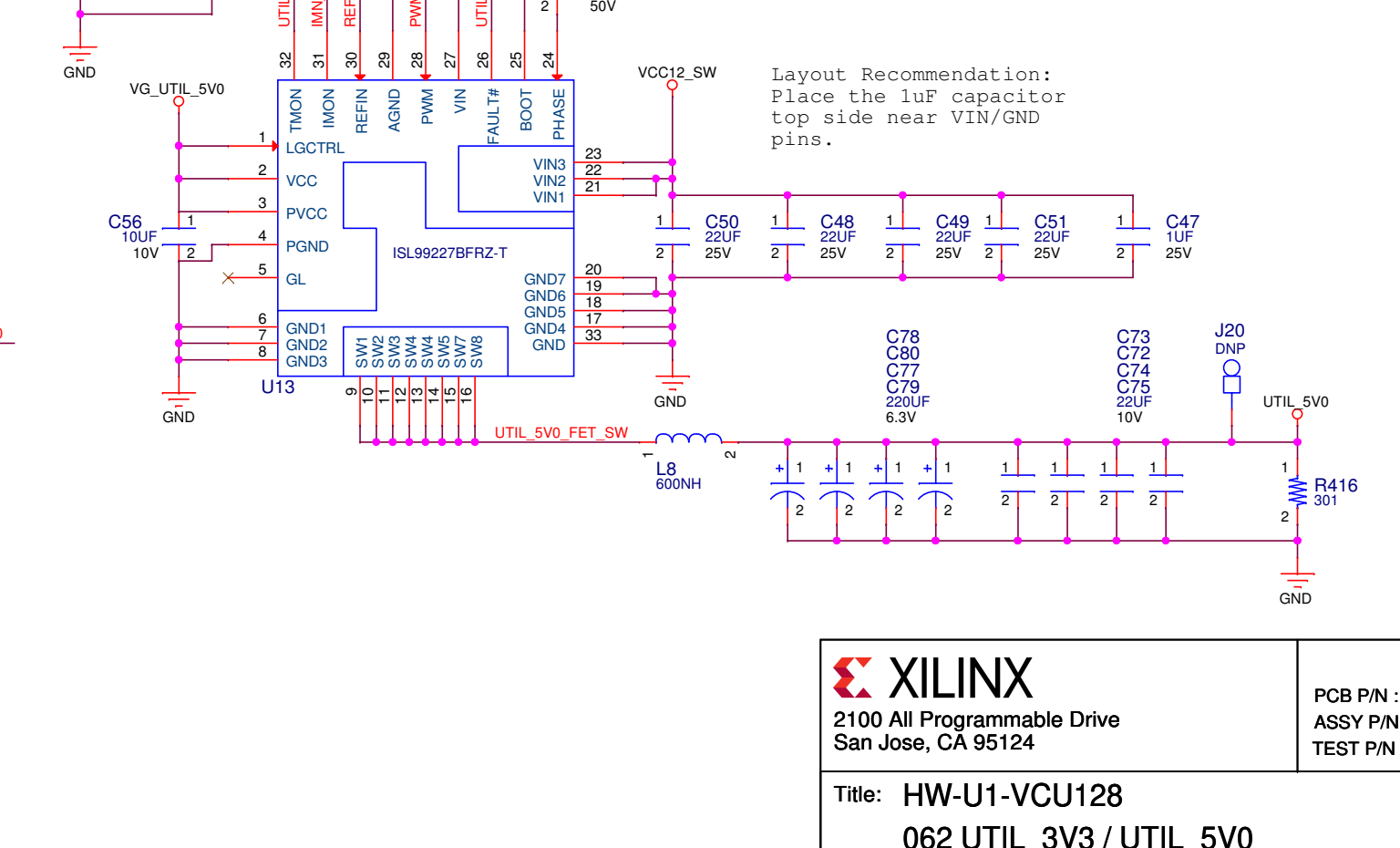
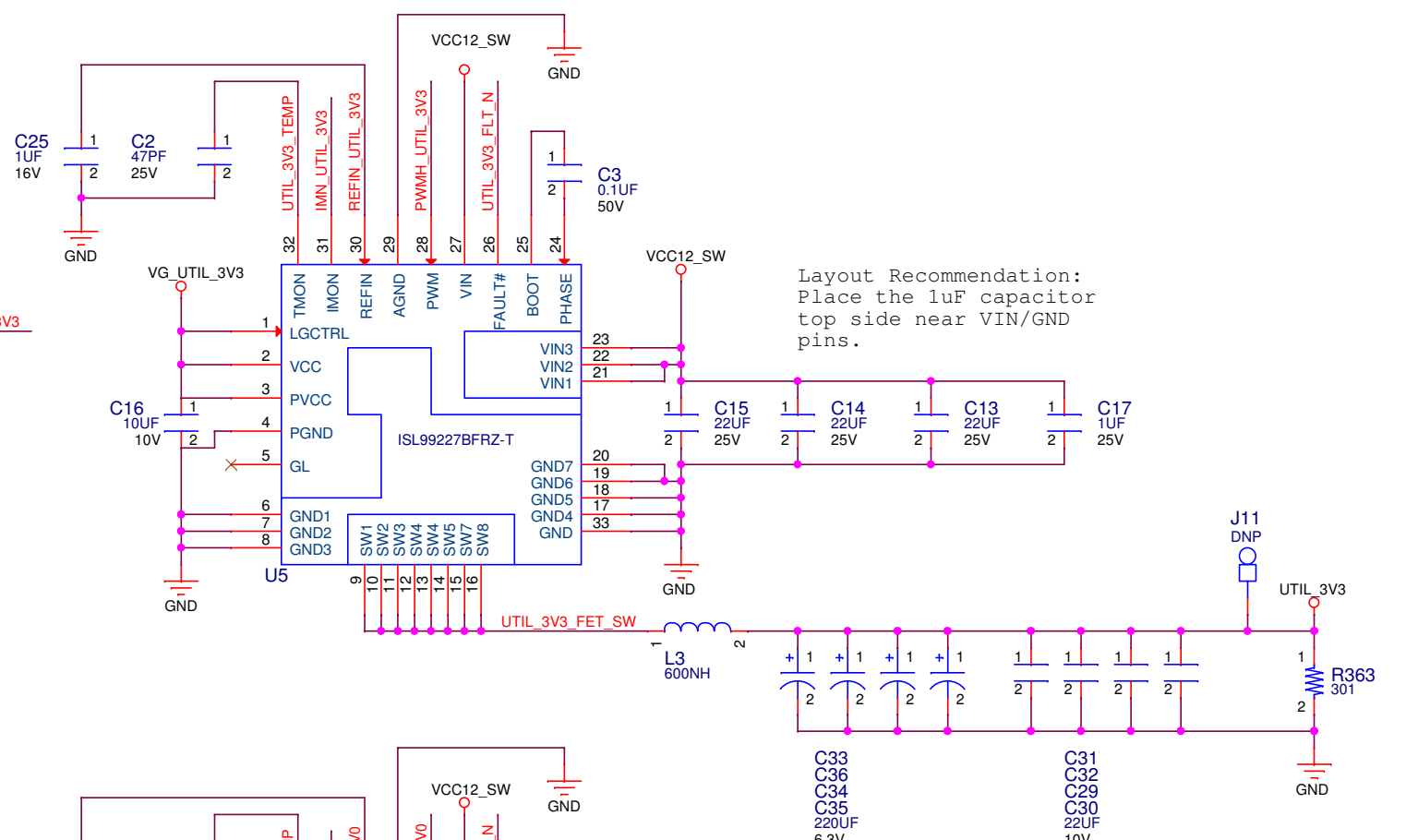
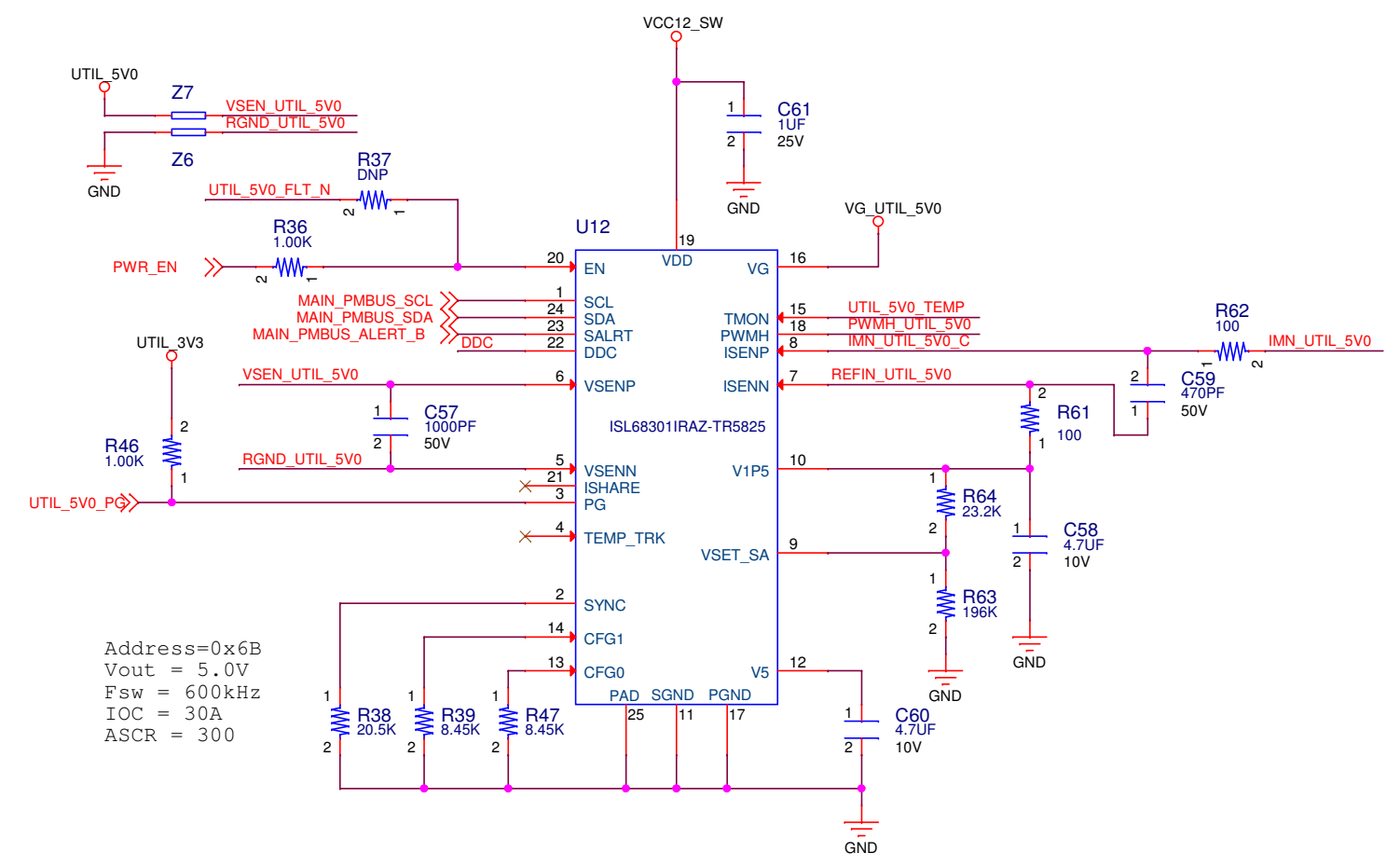
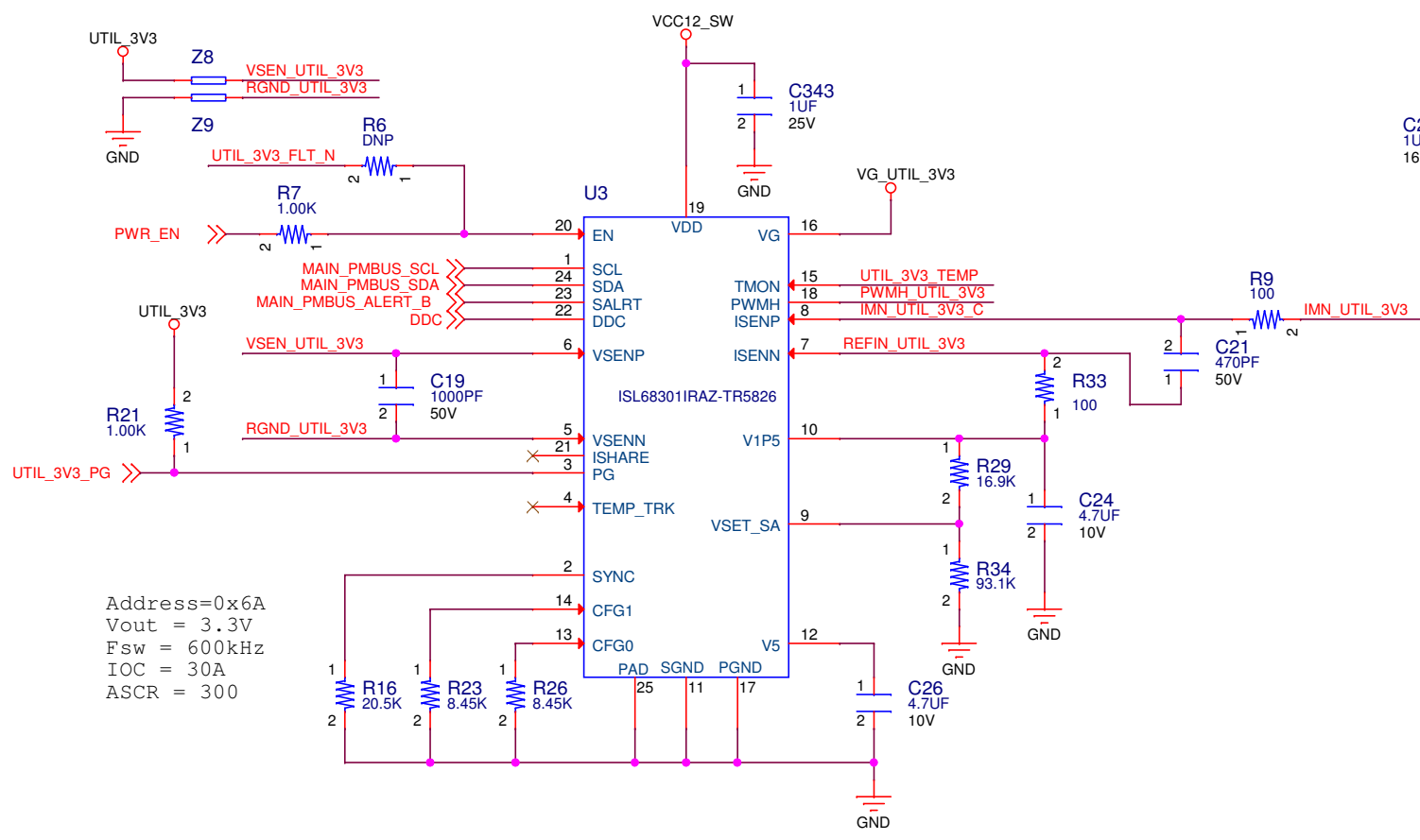

		PCB P/N : 1281016 ASSY P/N : 0432120 TEST P/N : TSS0201	
Title: HW-U1-VCU128 062 UTIL_3V3 / UTIL_5V0			
Size B	Date Modified: Wednesday, October 10, 2018	Document Number: 0381852	Ver 1.0 Rev 01
Engineer: RO		Sheet 62 of 69	

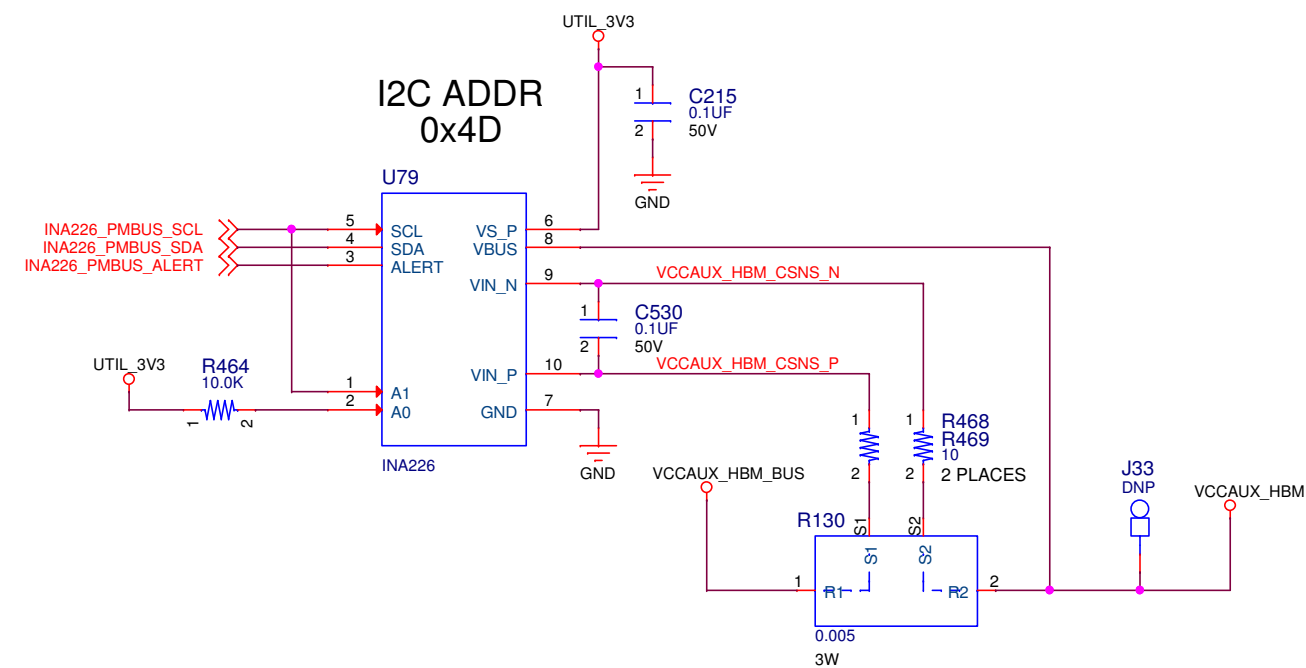
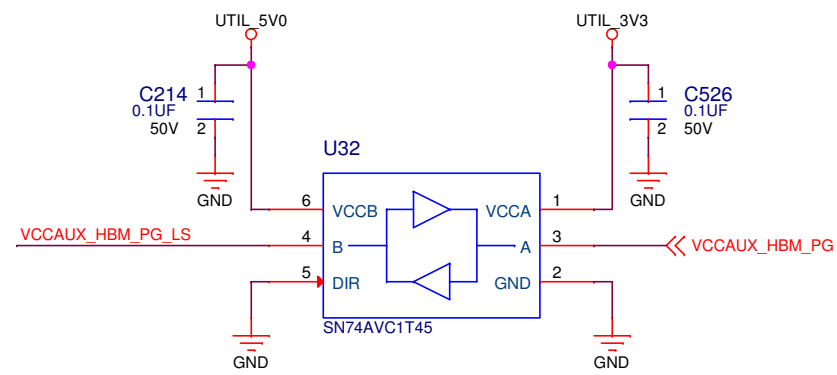
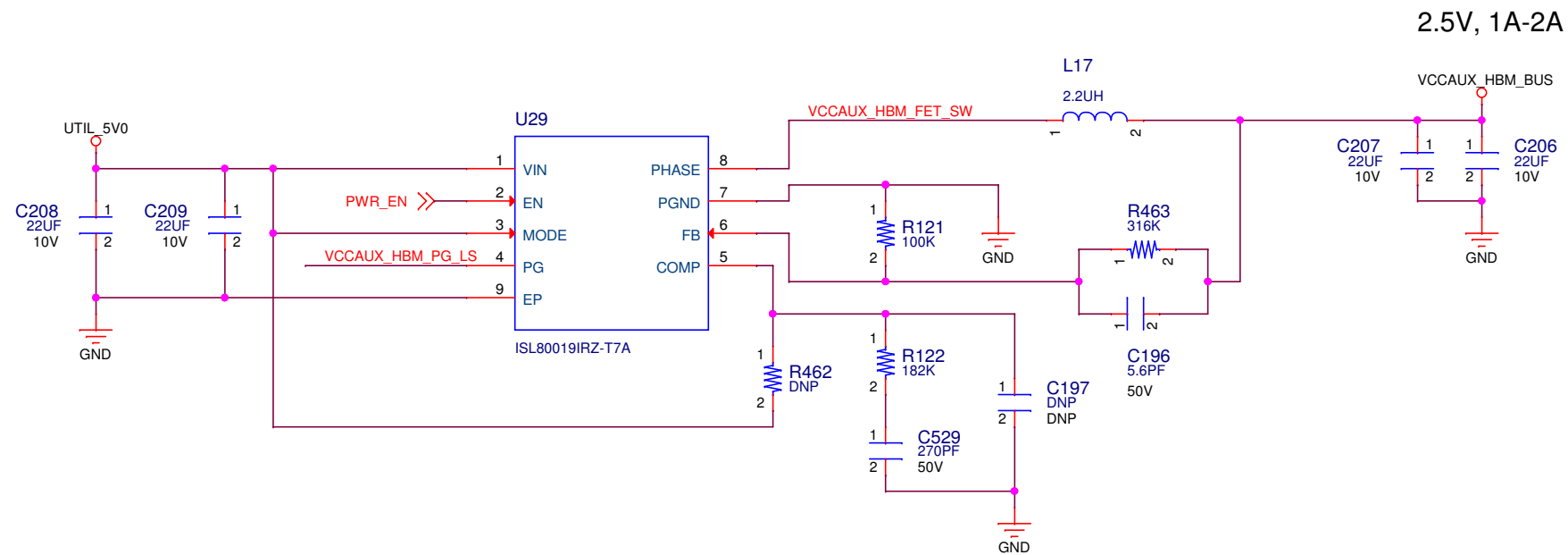

		PCB P/N : 1281016 ASSY P/N : 0432120 TEST P/N : TSS0201	
Title: HW-U1-VCU128 063 VCCAUX_HBM			
Size B	Date Modified: Wednesday, October 10, 2018	Document Number: 0381852	Ver 1.0 Rev 01
Engineer: RO		Sheet 63 of 69	

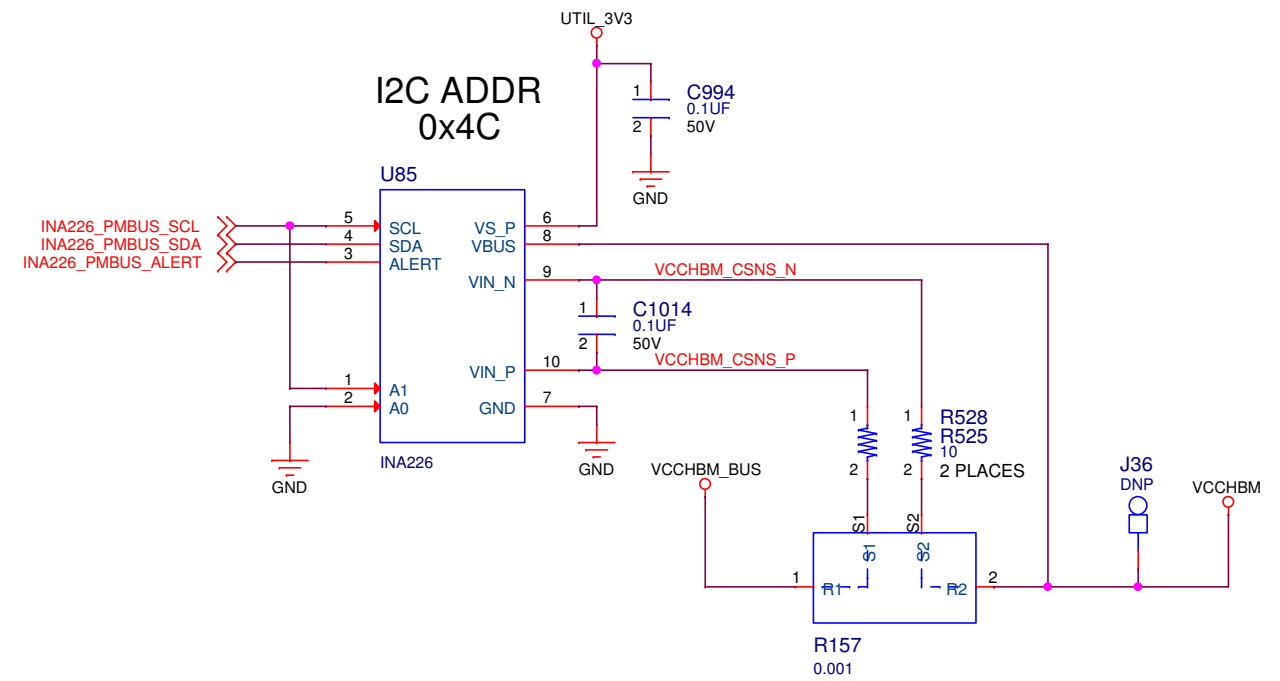
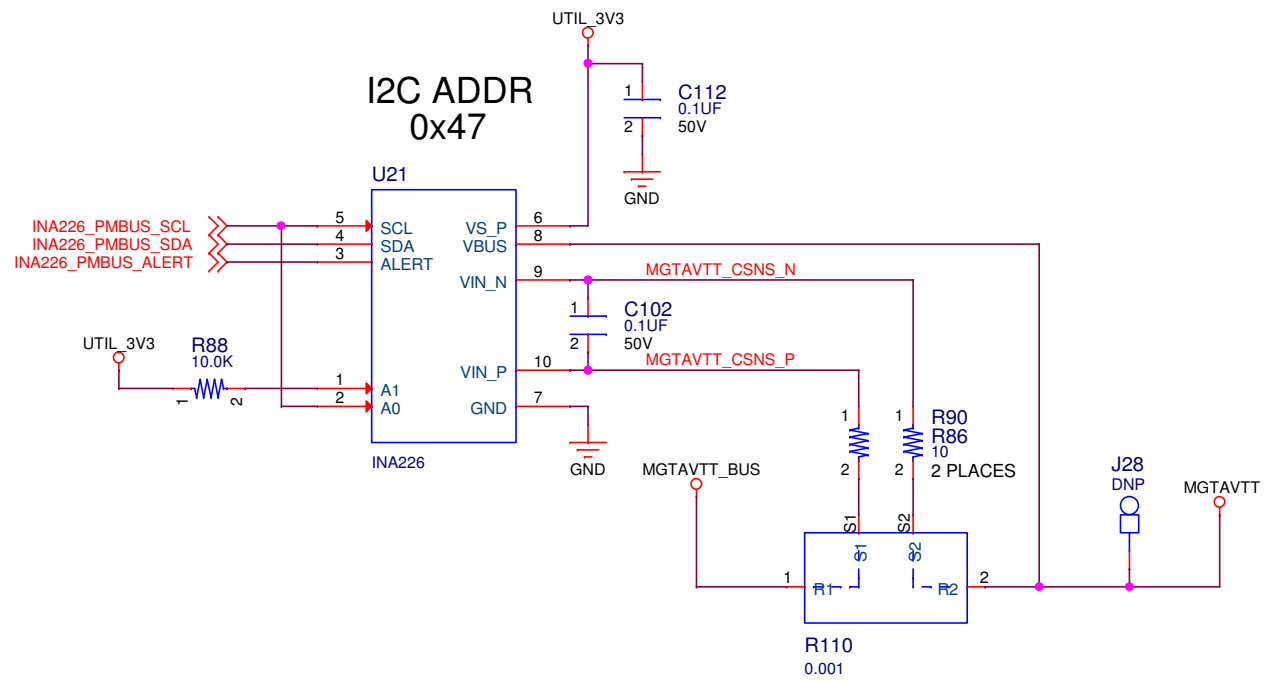
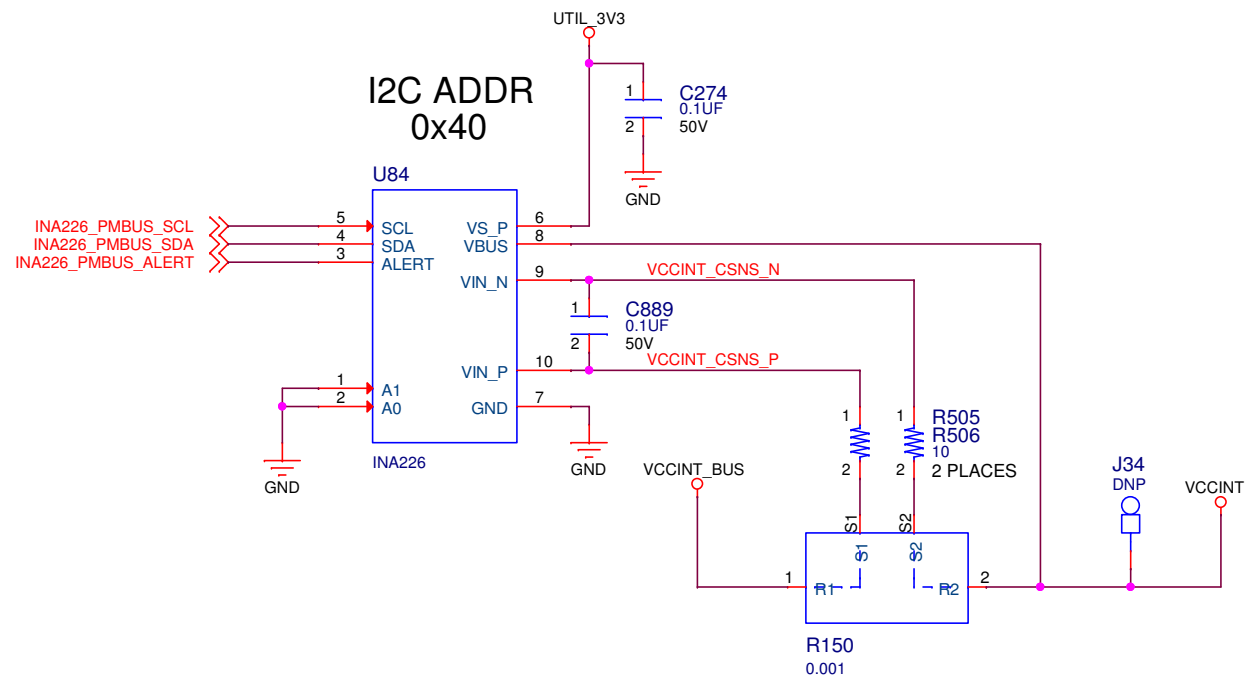

		PCB P/N : 1281016 ASSY P/N : 0432120 TEST P/N : TSS0201	
Title: HW-U1-VCU128 064 INA226 Current Sense			
Size B	Date Modified: Wednesday, October 10, 2018	Document Number: 0381852	Ver 1.0 Rev 01
Engineer: BF		Sheet 64 of 69	

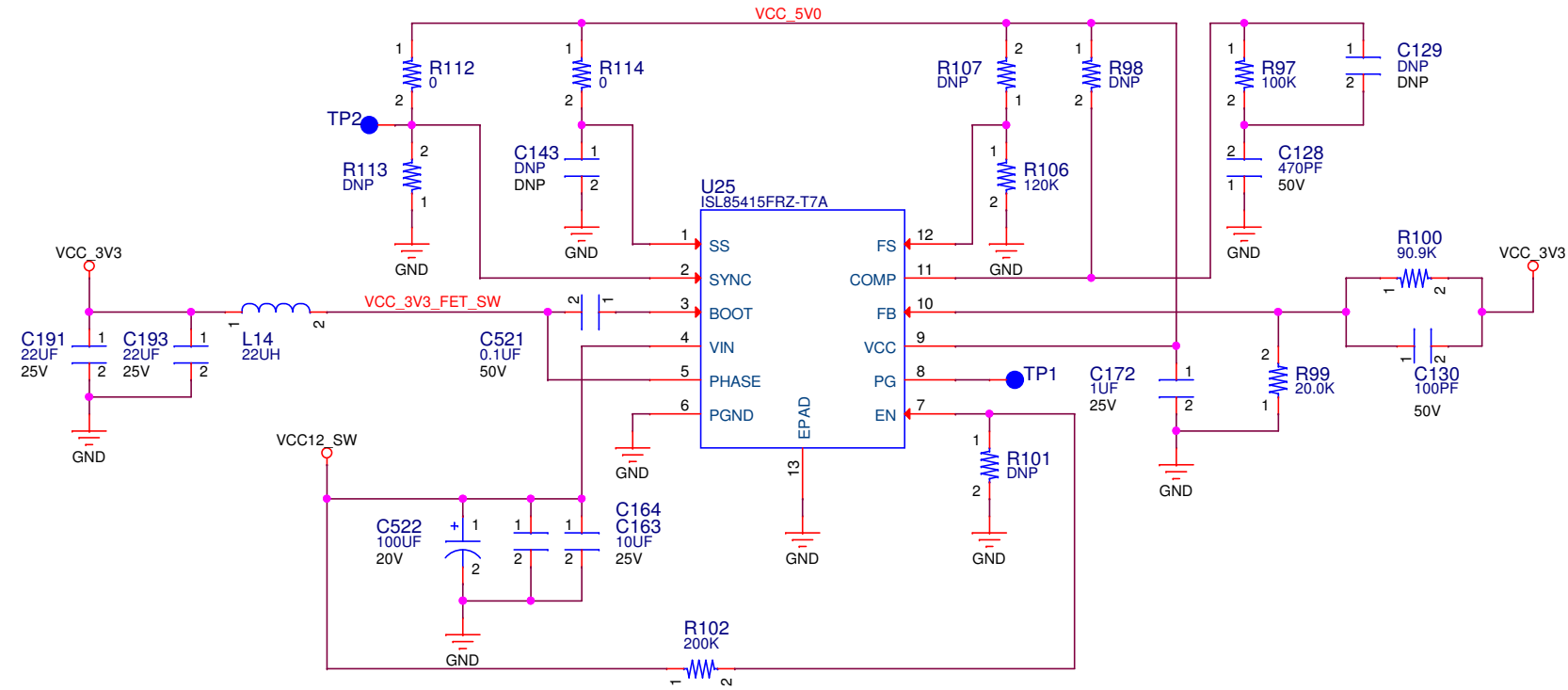

		PCB P/N : 1281016 ASSY P/N : 0432120 TEST P/N : TSS0201	
Title: HW-U1-VCU128 065 VCC_3V3			
Size B	Date Modified: Wednesday, October 10, 2018	Document Number: 0381852	Ver 1.0 Rev 01
Engineer: RO		Sheet 65 of 69	

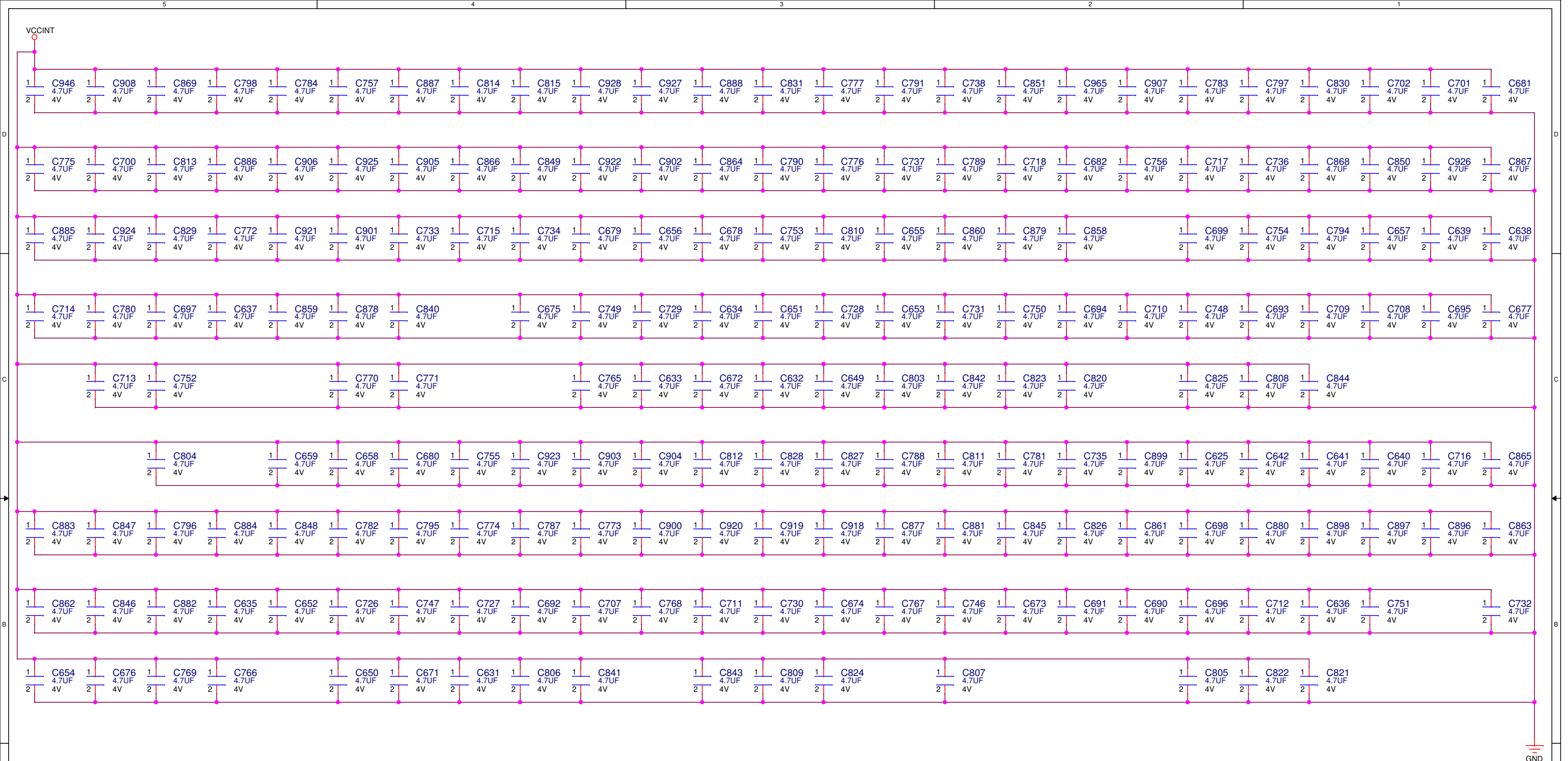

		PCB P/N : 1281016 ASSY P/N : 0432120 TEST P/N : TSS0201	
Title: HW-U1-VCU128 066 Additional Decoupling Caps			
Size B	Date Modified: Wednesday, October 10, 2018	Document Number: 0381852	Ver 1.0 Rev 01
Engineer: RO		Sheet 66 of 69	

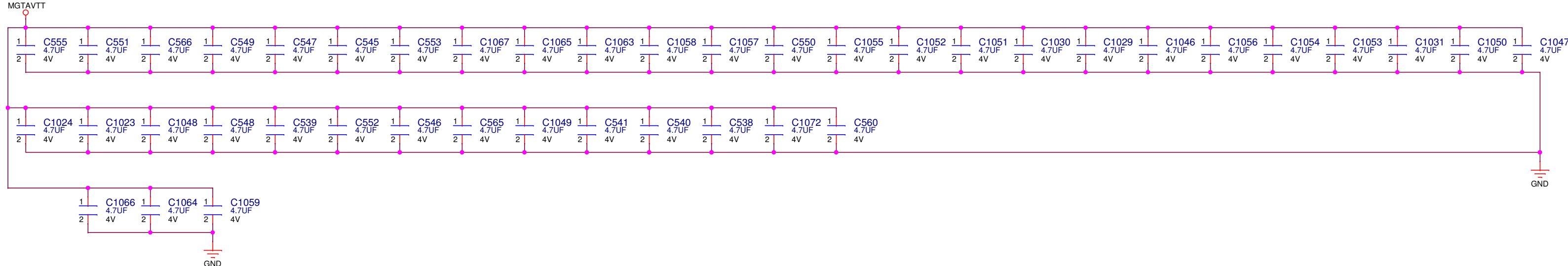
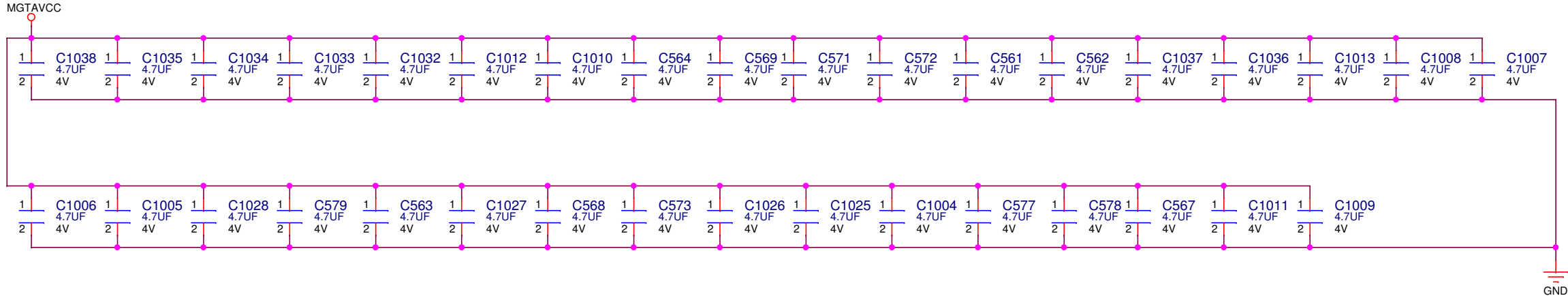
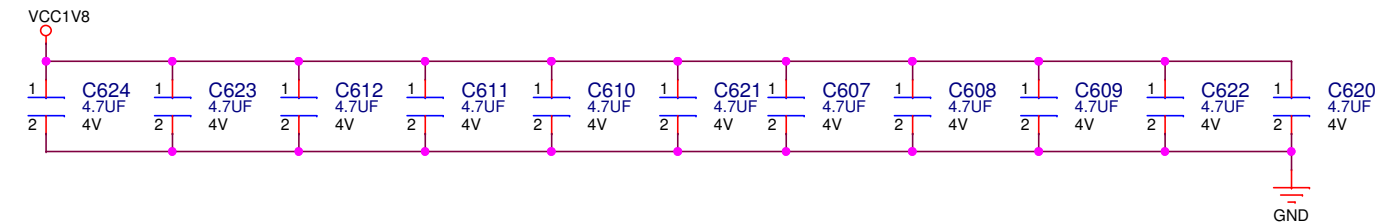
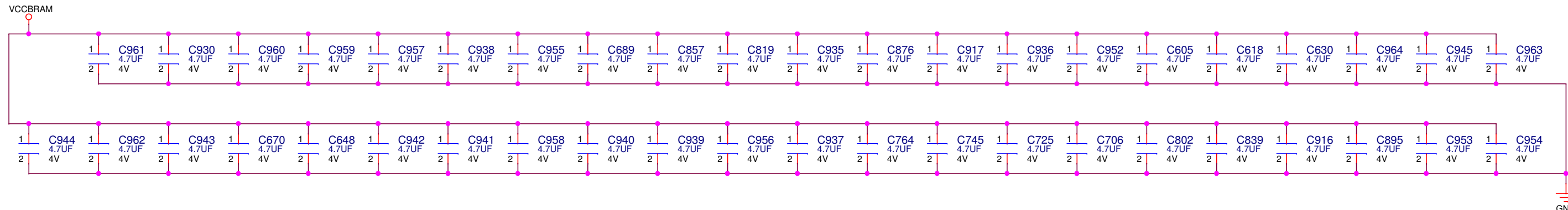

		PCB P/N : 1281016 ASSY P/N : 0432120 TEST P/N : TSS0201	
Title: HW-U1-VCU128 067 Additional Decoupling Caps			
Size B	Date Modified: Wednesday, October 10, 2018	Document Number: 0381852	Ver 1.0 Rev 01
Engineer: RO		Sheet 67 of 69	

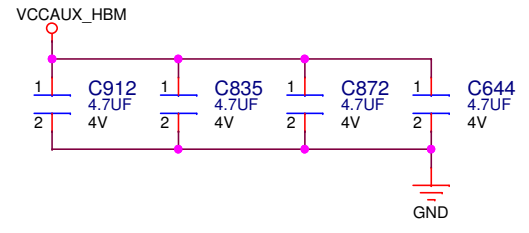
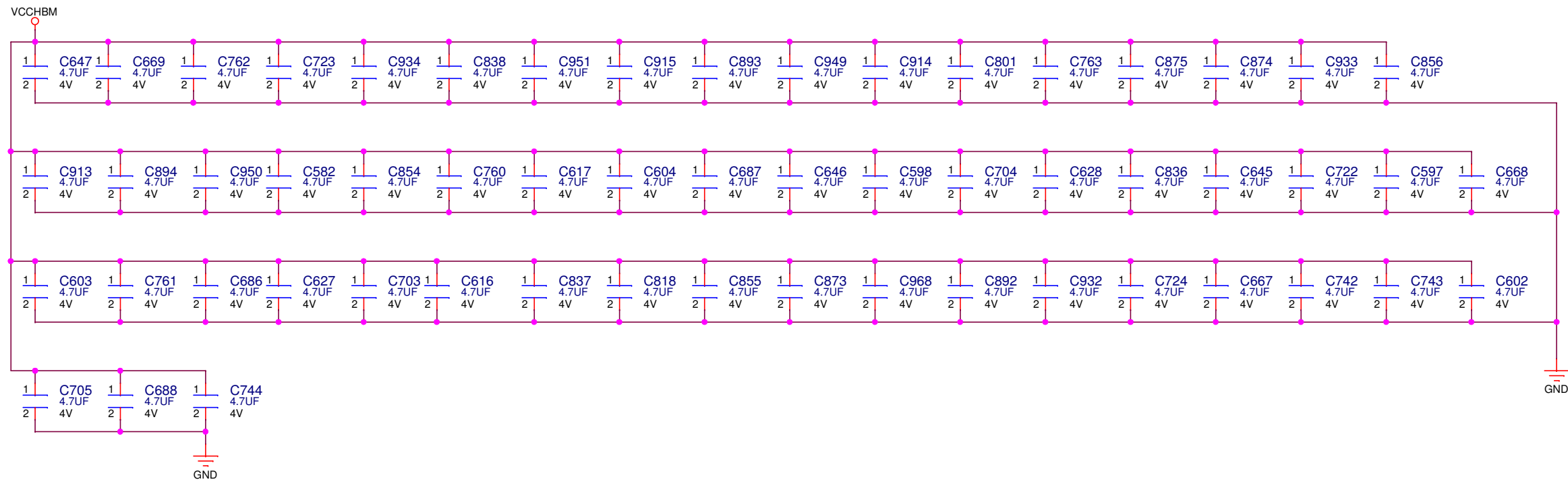
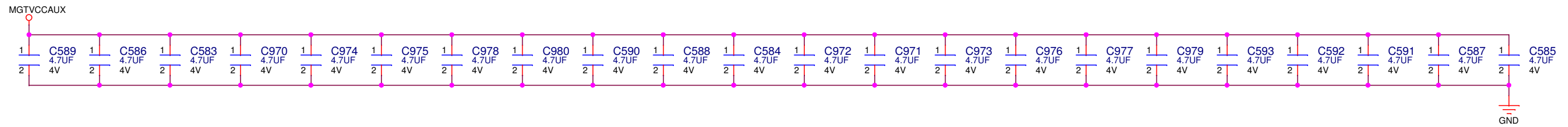

		PCB P/N : 1281016 ASSY P/N : 0432120 TEST P/N : TSS0201	
Title: HW-U1-VCU128 068 Additional Decoupling Caps			
Size	Date Modified:	Document Number:	Ver
B	Wednesday, October 10, 2018	0381852	1.0
Engineer: RO		Sheet 68 of 69	

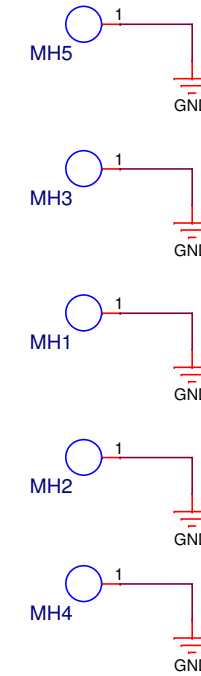
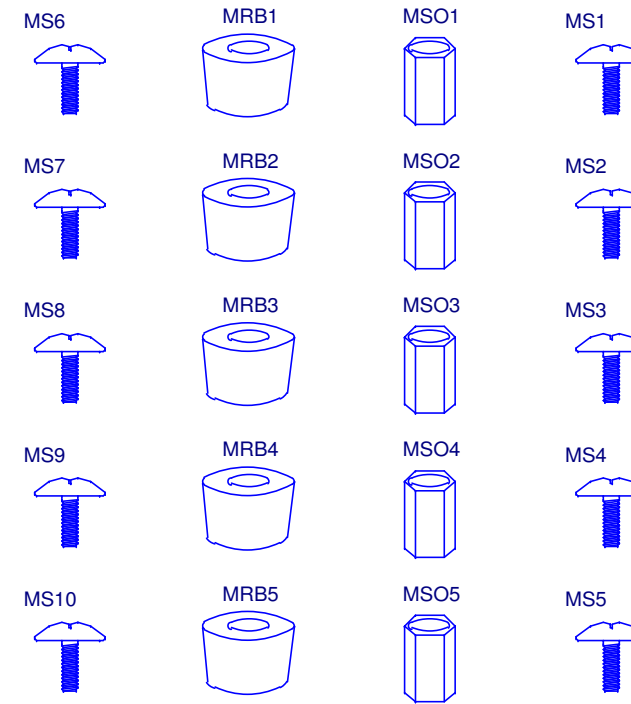
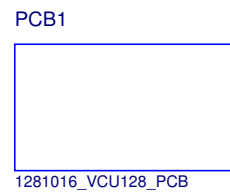
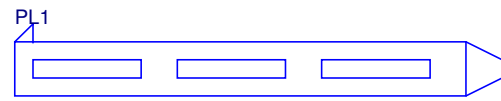
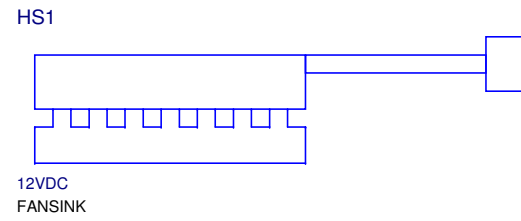

		PCB P/N : 1281016 ASSY P/N : 0432120 TEST P/N : TSS0201	
Title: HW-U1-VCU128 069 Mechanicals			
Size B	Date Modified: Wednesday, October 10, 2018	Document Number: 0381852	Ver 1.0 Rev 01
Engineer: RO			Sheet 69 of 69